Forecast—Cloudy; little change in temperature
(Details on Page 2)

The Daily Colonist.

Vancouver Island's Leading Newspaper Since 1858

The more minor shakes the less chance of a real earthquake

NO. 62—NINETY-FOURTH YEAR — VICTORIA, BRITISH COLUMBIA, SATURDAY, FEBRUARY 23, 1952 — 7 CENTS DAILY 10 CENTS SUNDAY — 22 PAGES

Speed Trials Please All Aboard Quebec

Anxiety ran high in engine rooms of cruiser H.M.C.S. Quebec yesterday as warship underwent gruelling speed trials. Here, in aft engine room, Lieut. Stanley E. Hopkins and Chief Engineroom Artificer P. C. Danby study the engine room register.

Lt.-Cmdr. Fay Rutledge, director of nursing services for the Royal Canadian Navy, right, was among guests aboard cruiser Quebec yesterday as warship underwent speed trials. With her was Lt. Mary Russell, matron at H.M.C.S. Naden hospital. Two nursing officers were pictured on bridge as wind howled about the superstructure. Lt.-Cmdr. Rutledge is currently on tour of naval reserve divisions across Canada. She visited H.M.C.S. Malahat, local reserve unit, Thursday.—(R.C.N. photos.)

U.S. Cities In Range Of Russia

WASHINGTON, Feb. 22 (AP).—The first detailed reports reaching Washington on Russia's newest long-range bomber indicate United States cities are well within reach of those atomic bomb carriers.

New information on the Soviets' "type-31" bomber, glimpsed briefly during a Soviet air demonstration a few weeks ago, became available along with fresh word about the mounting strength of Russia's jet-fighter and tactical air force.

The type-31 bomber apparently is powered with piston-like engines, but may appear with faster turbo-prop power (a jet engine turbine driving a propeller) by the end of this year. In its present form, it is described as having a range of 6,500 miles and a speed of more than 450 miles an hour.

It obviously is intended as a successor to the TU-4, which the Russians patterned from early models of the American B-29.

Two new tactical plane types are in use. Type 27, a light bomber powered with twin jets, has a speed of more than 500 miles an hour and a range of about 1,300 miles. A type 35 appears to be similar in speed and other performance. The two types are being produced at a rate of about 1,000 a year.

Russia may have in production a new interceptor plane even better than its MIG-15.

Way Cleared By Proudfoot

Capt. D. J. Proudfoot, Victoria M.L.A., yesterday withdrew his bill to allow manufacturers to color margarine.

He said he was doing this because he "didn't want to steal Mrs. Rolston's thunder."

Mrs. T. J. Rolston (Ind.-Vancouver-Point Grey), long a battler for colored margarine, is planning to present a coloring bill to the provincial legislature herself.

Capt. Proudfoot announced he would second Mrs. Rolston's bill and give her his full support.

Inside Today

Quakes Leave Citizens Worried	2
World News Review	3
Freight Position Termed Serious	6
City Era of Culture Predicted	21
V.O.N. Marking 50 Years	21
★ ★ ★	
COLONIST PHONES	11
Astrology	21
Bobby Sox	15
Church News	5
Classified	13
Cobies	20
Crossword	20
Culbertson on Bridge	20
Editorials	4
Financial News	6
G. E. Mortimore	2
Life's Like That	18
Oddities	3
Patterns	21
Radio Programs	13
Social	12
Sport	8, 9
Television	13
Theatres	7
Uncle Wiggily	20

Quebec Proves Turn of Speed

The combined power of 72,000 mighty horses yesterday drove H.M.C.S. Quebec through the Strait of Juan de Fuca.

It was a great day for the recently commissioned and renamed cruiser, and an important day for members of her engine room staff.

As a matter of fact, it was truly their day. It was their job to give the warship one of her most grueling tests, to find out her top speed.

It was a gradual process, with two hours allowed for the vessel's four engines to hit their speed peak. It was then the great propellers were churning at 285 revolutions a minute, and the ship knifed along at a bit more than 30 knots.

For four hectic hours the terrific pace was maintained. In the engine room, Chief Engineer Cmdr. (E) H. Rolus and his staff were literally sweating it out.

High above on the bridge, stocky Capt. P. D. Budge, commanding officer, was agreeing that here was a fine ship.

There was only one greater test, he remarked: actual battle.

MORE TESTS

Quebec will enter drydock this morning for tilt tests. On March 1 she will test her anti-aircraft guns, and later she will spend several nights in "darkened ship" trials. She will leave March 11 for Halifax, her new home port.

Newsmen who boarded the cruiser shortly before her 7.30 a.m. departure yesterday morning were taken on a detailed tour of the ship by Lieut. Leon Speight, a 17-year veteran of the R.C.N. who is torpedo officer in the warship.

Lieut. Speight has a permanent "souvenir" of the now famous "Dr. Cyr" case. On his right ankle is a small scar, only sign of an operation—a "highly successful one" conducted by the medical impostor in Halifax about a year ago.

Nations Agree On Army

LISBON, Feb. 22 (AP).—The Atlantic Allies agreed unanimously today to give Gen. Dwight Eisenhower a one-uniform European army, including German troops, to bolster western defences.

In a triumphant mood, State Secretary Dean Acheson of the United States told a press conference the historic decision opens "a new day in Europe."

"Today we have taken a great step," he said.

Hailed as a triumph for Gen. Eisenhower's drive for European unity, the plan was voted by the 14 foreign ministers of the North Atlantic Treaty Organization in a council meeting with the defense and finance ministers of the member countries. Only foreign ministers vote in the council.

N.A.T.O. approval paves the way for pooling the land, sea and air forces of France, West Germany, Italy, Belgium, The Netherlands and Luxembourg into a European defense community closely connected with N.A.T.O. After such a plan is drafted and signed in treaty form, it must be ratified by each government before recruiting for the army begins.

The N.A.T.O. ministers also agreed that, as soon as the proposed European army of some 2,000,000 men is formed, they will sign a protocol to the Atlantic Treaty pledging to aid West Germany or any other contributor in case of attack. Such protocol indirectly will give West Germany a connection with N.A.T.O., although she will not be a member.

The decision highlighted an eventful day in which the U.S., in a separate meeting, agreed tentatively to pry loose from funds already appropriated by Congress and from weapons stockpiles additional help for France's rearmament. A senior U.S. official said this aid would be worth "in the range of $500,000,000."

N.A.T.O.'s endorsement of the European defense community is expected to win many hesitant congressmen over to President Truman's proposed $7,900,000,000 mutual security program in Congress next month.

Foreign Minister Robert Schuman of France, Foreign Secretary Anthony Eden of Britain, and External Affairs Minister L. B. Pearson of Canada, the N.A.T.O. Council chairman, appeared with Acheson at the press conference following the decision.

Mr. Pearson outlined the principles of the agreement, which will put the community under Gen. Eisenhower's supreme Allied Command as part of the defense wall being built against possible Communist aggression.

Big-Scale Trucking Move Under Study by C.N.R.

OTTAWA, Feb. 22 (CP).—The government-owned Canadian National Railways may soon move into the highway-transport business on a big scale.

The company, it was learned here, has a committee of experts at work studying the railways' No. 1 problem of highway competition. A probable committee recommendation is that the C.N.R.'s best way of beating the competition is to get into the bus-truck trade fully itself.

Bus and truck competitors have been making such inroads into railway revenues in recent years that the situation has come to be regarded by authorities as Canada's prime railway problem.

What hits hardest at the railways is that the trucks are spooning off the cream of the business—the so-called "high-rated" traffic. This consists of relatively-expensive articles that can absorb high freight rates.

The railways have been losing out on this type of business, largely because trucks are better equipped for fast handling of small quantities for short hauls. The railways are left with the comparatively-unproductive bulk business on heavier and cheaper products.

Tofino Indian Injured in Fall

VANCOUVER, Feb. 22 (CP).—Seriously injured in a fall down a cliff, Martin Charley, 43, of Tofino Indian Reserve, was flown here from Vancouver Island today for treatment.

News-Herald Joining Big Eastern Chain

VANCOUVER, Feb. 22 (CP).—Ownership of The News-Herald, Vancouver's morning newspaper, has been acquired by Roy H. Thomson, president of the Thomson Company Limited.

The following announcement will appear in Saturday morning's edition:

"Ownership of The News-Herald has been acquired by Roy H. Thomson, president of the Thomson Company Limited, publishers of daily newspapers in eastern and western Canada.

"Editorial control and management of The News-Herald will remain with the resident executives of the newspaper in Vancouver. There will be no change in personnel. Political policies of the newspaper will not be affected.

"Mr. Thomson is past president of the Canadian Daily Newspapers Association and vice-president of The Canadian Press. The new company will inaugurate plans of improvement and expansion so that The News-Herald will increasingly serve Vancouver and British Columbia."

Purchase was made from The Vancouver Sun, which bought controlling interest in the paper a year ago. The News-Herald has a daily circulation of 36,800.

The News-Herald was started as a co-operative effort in mid-April, 1933, by employees of The Vancouver News, which ceased publication after six months' existence. D. A. Hamilton bought The News-Herald in 1938, but sold his stock in 1951.

C. E. Delbridge is the publisher and Kenneth C. Drury editor of the paper.

Now Is a Good Time To Buy Essentials

THE fellow who continually puts off buying the the things he needs is likely to wish that he had acted. Hoarding is wasteful and selfish, but buying the things you need is good common sense.

Farmers, if you need a tractor or other equipment, now is a good time to look for it. Good used farm implements are still available. You will find what you need advertised every day in the want ads. Turn to Classification 28-O and see for yourself. Or if you have equipment you no longer need, why not advertise it yourself?

DAILY COLONIST
Phone E 4111

Crossing Draws Jibes

The 10 Conservative M.L.A.'s who "crossed the floor" when their leader, Herbert Anscomb, was fired from the cabinet, have been accused of some strange methods of locomotion by their fellow members in the legislature.

Tuesday, C.C.F. leader Harold Winch termed them "Coalition splinters who have slithered over to this side of the House."

Independent W. A. C. Bennett accused them of "skipping across the floor under Mr. Anscomb's coat-tails."

Yesterday, Mr. Winch said that when Mr. Anscomb was fired, "the 10 others crawled away with him."

That was too much for the Tories.

Cried one: "We walked away with our heads up."

"Yes, and your tails down," called a C.C.F'er.

Six Injured In Crash On Bridge

Three persons were seriously injured in an early morning accident on the Gorge Road today, and three others were taken to hospital suffering minor cuts and bruises.

The two cars, both extensively damaged, collided on the west end of the Craigflower Bridge.

No names had been made available at press time.

Split Allies Reunite In Confidence Vote

C.C.F. Motion Defeated By Thumping Majority

Liberals, Conservatives and Coalitionists stood together yesterday in the provincial legislature to beat down a C.C.F. motion of want of confidence in the government.

The vote: Yeas, 11 (8 C.C.F., 2 Independent, 1 Labor); Nays, 34 (21 Liberal, 10 Conservative, 3 Coalition).

The vote came at the end of a scathing 90-minute attack by C.C.F. leader Harold Winch on the government and the Conservatives, who are now the official opposition.

Mr. Winch was the third speaker in the Throne Speech debate.

Opposition Leader Herbert Anscomb said his Conservative bloc would vote against the want-of-confidence motion even though he had no confidence in the government.

WOULD MEAN CHAOS

He said if the motion passed it would mean immediate collapse of the government and "economic and political chaos at a time when that is something everyone should be trying to avoid."

Mr. Winch said the government was pigeonholing inquiry board reports on major legislation because it "hasn't the intestinal fortitude to face up to the problems of the people of B.C." and because it "wants to use the reports for political campaign promises."

Premier Byron Johnson has announced reports on the Hospital Insurance Act and the Industrial Conciliation and Arbitration Act will be tabled until a new legislature is elected. The government intends to deal with only four items from a report on the Workmen's Compensation Act at this session.

"GROSS BETRAYAL"

Mr. Winch, who was a member of the hospital insurance inquiry board, said the board spent nine months of hard work and $100,000 on the report. He said the premier's policy was a "gross betrayal" of the board, and that government members on the board "must be feeling pretty frustrated."

He said it would be at least seven months before the report would be implemented.

Then he asked some questions about Coalition campaign funds.

He said it had been widely spread and never officially denied that the Coalition filled its "war chest" with money from hotel operators.

The way he understood it, he said, hoteliers paid $1 on each barrel of beer they sold into the campaign fund.

QUICK REPLY

Premier Johnson leaped to his feet and said "I know absolutely nothing of what he's talking about."

Mr. Winch demanded that the premier produce his account books. "Show us where you get the hundreds of thousands of dollars you spend," he cried. "You don't get it in collections at meetings. It doesn't come in nickels and dimes from people who believe in your movement."

He termed the single transferable ballot "an act of which a Hitler or a Mussolini could be proud," and said it would lead to endless confusion and "a denial of democracy" in multiple member ridings.

Mr. Winch insisted that the government should deal at this session with other important matters, such as Buttle Lake forest management licenses and the milk situation.

"POLITICAL DISGRACE"

He termed Premier Johnson's policy speech and Conservative leader Herbert Anscomb's reply "truly an amazing spectacle, truly a disgrace to the political life of B.C."

The want-of-confidence motion brought the second division of the four-day-old session.

Tuesday, opening day, Mr. Winch forced the Liberals, Conservatives and Coalitionists to vote together to back up a speaker's ruling naming the Conservatives the official opposition and Mr. Anscomb official leader of the opposition.

Yesterday, he again insisted that he is still the real leader of the opposition, a post he held for 11 years until the break-up of Coalition.

Labor Raps Delay

Labor unions have generally hailed recommendations which protect or are favorable to workers in the Industrial Conciliation and Arbitration Act committee report.

However, both C.C.L. and T.L.C. Victoria offices have condemned the government decision to put aside the reports this session. (See also story on Page 11.)

"The government is playing politics. Its action is contrary to promises at the 1949 election," said Robert Smeal, president of Victoria Labor Council (C.C.L.).

Edwin Haw, I.W.A. business agent, hailed the recommendations favoring union-held strike votes and abolition of Labor Relations Board votes on settlement offers from one side and for prevention of raiding by craft unions.

REACTIONS VARY

Failure to include farm workers, trappers and other such workers under the act brought slight reaction from the C.C.L. It was expected, however, that T.L.C. groups, which recommended strongly for their inclusion, in briefs to the inquiry committee and to the cabinet, would again press for acceptance of their recommendation.

Full study of the majority and minority reports will be given by Victoria trade unions, The T.L.C. already has stated it will obtain copies for study by affiliated unions.

Coronation of Elizabeth Likely in Early August

LONDON, Feb. 22 (CP).—The coronation of Queen Elizabeth II probably will take place in early August, Reuters News Agency reported tonight.

It said it learned from reliable sources that Aug. 7, a Thursday, will be suggested by court officials to the young Queen.

If she approves, her coronation this summer would be the first time in 225 years that a British sovereign has been crowned the same year he or she succeeded to the throne.

THURSDAYS POPULAR

Thursdays have been popular in the past for coronations. Queen Victoria, William IV and George IV all chose that day. So did Edward VII, but illness postponed his coronation.

There is no official reason why Thursday should be particularly suitable for coronations. But there are several good unofficial ones.

For one, Thursday is a half-holiday in London and most parts of Britain. Thus a coronation held then would not interfere with the country's battle to increase production.

Also, the glittering pageantry of a coronation coming in August, the height of the summer season, would bring thousands of tourists to Britain.

There were signs that the coronation was discussed today when the Queen held the second privy council meeting of her reign.

Among those present was Dr. Geoffrey Fisher, the Archbishop of Canterbury, who, as head of the Church of England, places the crown on the head of the monarch.

$203 Holdup Family Affair

REDWOOD CITY, Calif., Feb. 22 (AP).—A heavy-set woman robber, who took her family along on a stickup, got $203 from a fisherman today.

The victim was Adreano Biwang, 50, a ranch worker of Miramar.

Biwang related this story to Sheriff Earl B. Whitmore:

He was fishing in the ocean when an automobile stopped on the highway above him. Its occupants—a woman, a man and three young children—watched him for a while.

Then the woman got out of the car, walked down to the beach, and asked: "How's the fishing?"

"Pretty good," Biwang replied. Then he looked up at her and into the muzzle of a small calibre revolver.

"Gimme your money," she demanded.

Biwang said he handed over 10 $20 bills and three $1 bills.

Girl Kidnapped In Montreal

MONTREAL, Feb. 23 (Saturday), (CP).—Police reported early today a three-year-old girl was kidnapped by a man who broke into the home of Mr. and Mrs. Moe Nemeroff last night and made off with the child after tying up a maid minding the little girl.

Police said the man left behind a note demanding that $50,000 be delivered today to an east-end department store for the safe return of the child, Barbara.

The parents notified police when they returned home and found the maid tied up and the child missing.

Police gave the following account of the kidnapping:

The man forced his way into the northwest-end home of the Nemeroffs around 10.30 p.m. last night and, after forcing the maid to dress the girl, tied up the maid and disappeared.

Left behind was the ransom note which also warned the parents not to call in police.

Police immediately launched a full-scale search for the kidnapper but gave out no further details.

Worked Late Last Night

City's Bankers Sleeping Late Today

Many bankers were having a long Saturday snooze in bed this morning.

Today for the first time the chartered banks in Canada's main cities are not opening their doors to the public. Like many other business institutions and works, they have gone on a five-day week.

Last night for the convenience of their customers the banks re-opened their doors for a sharp late session from 4.30 to 6 p.m.

There was no rush, and the activity in Victoria banks was confined chiefly to the tellers. Most of the business done was in cashing wage cheques, or taking small deposits.

"We had quite a rush in the first hour, but it tapered off at about 5.30," said one local bank manager. "Our loan department, however, did not have a single caller. Most of the people who came in were the small depositors."

"It will be several weeks before we can establish facts about the popularity of our evening session," said another bank manager. "If we are not busier than we were last night, then we maybe will not require a full staff on duty.

"None of our larger customers took advantage of the late opening," was another comment.

MAY GROW

"It was nothing like the rush we usually experience on a Saturday morning," commented the manager of one of the city's busiest branches. "Maybe the people haven't realized the change-over yet, and the Friday re-opening may grow in popularity."

Meanwhile, many bankers were arranging to celebrate their first Saturday holiday. Fishing trips, golf outings, and gardening were among the operations planned.

Office employees and other workers took advantage of the late opening of banks in Victoria last night. The late session from 4.30 to 6 p.m. was instituted because from today chartered banks in the bigger Canadian cities will no longer open on Saturdays. This scene was taken about 5 p.m. in the Bank of Nova Scotia branch at the Fountain Circle.—(Colonist photo by Jim Ryan.)

ALL ABOARD

With G. E. Mortimore

A buzz of irritation about seating arrangements at ice hockey games can be heard if you put your ear to the floor at Victoria Veterans' Hospital.

The old soldiers are thankful for the gift of tickets, but they privately express resentment at being seated up with the skylarks.

Last year they were given seats near the front. This year [illegible], they were shunted away up into the stratosphere.

According to some talk heard by an eavesdropper in the Red Cross lodge, a lot of the boys are staying away from the games because, with their disabilities, they aren't mountaineers enough to get up to their seats. Some of them claim they can't see much of the game from that height when they do get up there.

Considering that it's a memorial arena, perhaps the management could forego a few more dollars in revenue to help the veterans.

* * *

A Victoria radio quiz program failed to get rid of its money recently when it caught a household in the midst of preparations for a wedding.

Six-for-One CJVI, called the home of Mrs. I. H. Greaves, 132 Dallas Road, Cecil Greaves, a son, answered the phone without too much enthusiasm. The radio was not turned on, because the house was getting ready for the marriage that evening of another son, Richard P. Greaves, to Mrs. Margaret Blenkiron.

The money would have been a good wedding present, but the Solarium got $1 instead.

Speaking of radio, here's a minor irritation: why do certain Sunday newscasters in Victoria refer to "the news that will make tomorrow morning's headlines?" There are no headlines here on Monday morning, because no newspapers are published then.

* * *

Spotted recently: a smart pedestrian on Richmond Avenue, walking on the left hand of the street and carrying a white handkerchief in the hand nearest the road, so that motorists could see him despite his dark suit. Why don't more people do it? Dark pedestrians and wobbling, unlighted cyclists are enough to drive a motorist to drink.

* * *

Postal capers . . . A letter which I sent to a gentleman at Mill Bay arrived at its destination recently after one month of travel. It had been to Mill Bay, Yukon Territory and back. The Post Office will not recognize Mill Bay, V.I., although the telephone book does. Correct address is R.M.D., Cobble Hill, I'm told . . .

Mrs. T. C. Hamilton of 3945 Glanford Avenue received a letter from the Ontario Government Travel Bureau addressed to "Victoria, B.C., U.S.A."

Patience Lack To Lose War, Speaker Says

The west's lack of patience, in the eyes of the Korean people, is going to cost the Allies the war in that country.

E. Bowering, director of the Division of Public Health, told this last night to members of the British Columbia Engineering Society and Engineering Institute of Canada.

Mr. Bowering has just returned from Korea, where he spent 14 months working for the World Health Organization.

He pointed out that the Asiatics are an old race, and to them a year of arguing means little.

The Chinese Communists could quite easily outwait the Allies, he said, then take over the country after the western forces had left.

This, he added, is what the Koreans fear most.

He also gave an outline of the work done by the World Health Organization in Korea.

Deft Dictionary Dip Dismays Tory Talent

C.C.F. leader Harold Winch yesterday took a page out of Conservative leader Herbert Anscomb's dictionary and found some dismaying definitions.

In the Throne Speech debate, Mr. Winch referred to Mr. Anscomb's speech Thursday, in which the Tory chief quoted a dictionary definition of the word "rump" to his former colleagues in the "rump cabinet."

Mr. Winch said he had looked up a few words himself. The first word in his lexicon was:

"Coalition: Formation of an alliance, especially for temporary purposes."

But the Coalition had recently been split, Mr. Winch said. So he looked up:

"Split: To betray the secrets of another; to inform on an accomplice."

"And we'll see plenty of that," Mr. Winch predicted.

Then he wanted to know what a Conservative was. The dictionary said:

"Conservative: One opposed to change, hence often opposed to progress."

But Mr. Anscomb's party was the Progressive Conservative party.

And progressive means "one who believes in progress."

Thus, said Mr. Winch, a Progressive Conservative is "one who believes in progress and who stands in the way of progress."

Little Man Pays Most, Says M.L.A.

British Columbia is getting a microscopic portion of its revenue from natural resources, and the bulk from "little felows" taxes, Rupert Haggen, C.C.F., Grand Forks-Greenwood, told the legislature yesterday.

Only 9½ per cent of the province's income comes out of its mines, forests and fisheries, but two-thirds of it is obtained from taxes on amusement, gas, sales, motor vehicles, and "hooch," Mr. Haggen said.

"Why, Alberta gets $10,000,000 a year from its major source of revenue—oil," he said.

Mr. Haggen devoted the rest of his speech to the House to listing what he called unfilled promises of the Coalition government.

Citizen Scores Service Centre

Requesting the government to provide buildings for servicemen's recreation is "malarkey," the Victoria Citizens' League was told last night.

Thomas Cressy, expressing a personal opinion, said the move was like "pouring money down the drain."

"If servicemen haven't enough guts to get their own entertainment they should be in the Boy Scouts. They're featherbedding," he said.

The featherbedding comment was echoed by L. LaPierre.

He said that if an investment was to be made, it should be for children.

No action was taken on the comments and recreation services for the armed forces in Victoria will be discussed at the next membership meeting.

SULLIVAN PROFITS

The preliminary report for the year ended Dec. 31, 1951, by East Sullivan Mines shows that the estimated net [illegible] of the company is $6,715,710.

This compares with the $6,582,298 made in 1950.

RUPTURED?
Advanced method has helped thousands. No obligation. No risk. No [illegible]. Write today for FREE BOOK. Very light INEXPENSIVE. Write for information and trial.
SMITH MANUFACTURING COMPANY
Est'd 1893 DEPT. [illegible] PRESTON ONTARIO

Rumbles, Quake Shakes Leave Citizens Worried

Residents in this earthquake-troubled region went to bed somewhat apprehensively last night after being shaken up by tremblors, at the rate of one a day since Wednesday.

Worst of the shocks at 1.40 a.m. Friday rattled windows, shook pictures on walls in some homes, rocked beds and brought suddenly awakened sleepers bolt upright under the immediate impression the roof was caving in.

Before that there were two previews—at 11.07 a.m. Wednesday and 3.26 p.m. Thursday—that mostly went unnoticed or were written off at the time as "a heavy truck passing the house."

Dominion Astrophysical Observatory officials on Little Saanich Mountain estimated the third shock's intensity at force 4 or 5. To the laymen that can be roughly estimated as half way between scarcely perceptible and total destruction (force 10).

Excitement piled up later in the morning of the early Friday 'quake when L. G. Hatcher, civil defense co-ordinator for Victoria, pulled the pin on a disaster rehearsal.

His action in alerting key persons in the city's year-old civil defense set-up took on an Orson Welles' "Invasion From Mars" quality when some citizens apparently took the disaster workout for an advance on the real thing.

The co-ordinator said he received calls from a number of excited residents who wanted to know if a major 'quake was coming up next and should they "leave the city."

The civil defense head said he was well satisfied with the results of the disaster exercise that had seen the city alerted (in theory) to meet the emergency in two hours and 15 minutes.

The controller said the exercise showed a need for greater civil defense membership with a boost from the present 2,000 to 12,000 required.

Observatory seismograph indicated the epicentre of Friday's quake and the two previous lesser tremors was 20 or 30 miles northeast of the observatory. That would place it somewhere in the Gulf of Georgia.

Less than two hours after Victoria got its bumps on Friday Dominion Observatory at Ottawa reported a sharp earthquake starting at 6.27 a.m. and continuing for one and a half hours. The local quake occurred at 4.40 a.m. Eastern Standard Time.

Observatory experts were unable to make a prediction on the possibility of further earth shakers in this area located cozily on the earthquake belt that passes through the Pacific Coast, Aleutians, Japan, Australia, New Zealand and up the South American Pacific coast.

V.L.A. Rumors Denied Here

G. L. Chatterton, regional supervisor of the Veterans' Land Act here, said yesterday there was no truth to a report the project "was about to fold up."

The supervisor also denied there had been a 50 per cent increase in V.L.A. applications at the Victoria office because of rumors that time was running short.

"There have been no rumors nor any increase in applications because of rumors," he stressed.

No time limit is provided in the provisions of the act, Mr. Chatterton said.

The V.L.A. official said he had spoken to a real estate operator about a Sidney advertisement which warned:

"V.L.A. veterans—time is running short."

Group Favors Jobs Survey

The Vancouver Island branches of the Engineering Institute of Canada and the British Columbia Engineering Society have endorsed a request of the provincial government engineers for a job evaluation survey, it was announced by the society last night.

Meeting Planned

The Victoria Presbytery of the United Church of Canada will meet for two days at the Victoria West United Church next week.

The sessions will begin at 10 a.m. Tuesday and continue until Wednesday evening.

There will be a public meeting at the Victoria West Church Tuesday evening, at which Rev. F. E. Runnal, president of the United Church Conference of B.C., will speak.

U.S. DELIVERS PLANES

ROME, Feb. 22 (AP).—The United States aircraft carrier Tripoli docked at Brindisi today with 16 United States jet fighter-bombers for Greece and Turkey, the two new Atlantic Pact members. The Tripoli's cargo also included 17 propeller-type American training planes for the Italian air force. They are T-6 standard secondary trainers.

U.S. Submarine Arrives in Port

The American submarine U.S.S. Menhaden reached Esquimalt yesterday afternoon for an overnight visit. She will leave again this afternoon to continue with a training exercise, and return on a second visit March 8 and 9. The undersea craft docks at H.M.C. Dockyard.

T. A. Bate Chosen

Capt. Thomas A. Bate has been appointed Vancouver organizer for the Social Credit League, it was announced yesterday by B. C. president Lyle Wicks.

Weather Forecast

February 23, 1952
(Government Forecast)

TODAY

Cloudy, little change in temperature. Winds light. Outlook for Sunday—Rain.

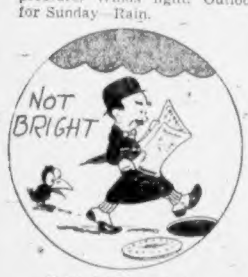

Recorded Temperatures

High Friday	47
Low Friday	36

Downtown (to 10.30 p.m.)

High	49
Low	35

Sunshine Friday—4 hours, 18 minutes.

Precipitation Friday—Nil.

Forecast Temperature

High today	44
Low today	32

SUNRISE AND SUNSET

Feb. 23—Sunrise 7.08 Sunset 5.47

TIDES AT VICTORIA

Feb.	Time H.M.	Ht. Ft.	Time H.M.	Ht. Ft.	Time H.M.	Ht. Ft.	Time H.M.	Ht. Ft.
23	4.44	9.0	6.53	8.8	11.39	9.3	18.43	1.9
24	5.44	8.8	7.55	8.5	12.38	9.4	20.36	2.5
25	3.56	8.6	8.44	7.0	14.02	9.2	21.07	3.0
26	3.56	8.6	9.33	6.1	15.08	8.7	21.47	3.6
27	4.19	9.0	10.25	5.3	16.11	8.2	22.25	4.0
28	4.48	9.1	11.17	4.7	17.24	7.6	23.02	4.9
29	5.18	9.3	12.15	4.3	19.49	7.3	23.32	5.9
Mar.								
1			5.44	9.4	13.15	3.8		
2			6.33	9.4	14.19	3.6		
3			7.01	9.4	15.21	3.5		
4			5.35	9.3	16.21	3.3		
5	3.47	9.3					17.17	3.2

TIDES AT POINT ATKINSON

Feb.	Time H.M.	Ht. Ft.	Time H.M.	Ht. Ft.	Time H.M.	Ht. Ft.	Time H.M.	Ht. Ft.
23	4.58	15.2	10.17	10.7	14.53	13.5	22.04	2.0
24	5.26	15.4	11.01	9.4	16.03	13.6	22.53	2.5
25	3.55	15.5	11.44	8.0	17.07	13.7	23.39	3.3
26	4.23	15.4	12.26	6.8	18.10	13.7		
27	1.07	5.0	7.25	15.0	13.03	4.9	20.15	13.4
28	1.49	7.4	7.54	14.6	14.36	4.4	21.19	13.2
Mar.								
1	2.29	8.9	8.32	14.2	15.23	4.2	22.38	13.9
2	3.16	10.5	8.49	13.7	16.17	4.0	23.57	13.9
3	4.22	11.9	9.15	13.1	17.17	4.0		
4	1.33	13.2	6.25	12.1	9.47	12.5	18.21	4.3
5	2.51	13.7	8.37	11.8	10.46	11.9	19.24	4.8

SAANICH INLET

To determine tides in Saanich Inlet area. For higher high water, deduct 14 minutes; for lower low water, deduct 35 minutes; for half-tide (those other than highest and lowest), deduct 32 minutes.

COWICHAN BAY

To determine tides in Cowichan Bay area. For higher high water, deduct 16 minutes; for lower low water, deduct 35 minutes; for half-tides, deduct 23 minutes.

TEMPERATURES (To 4.30 P.M.)

	Min.	Max.	Precipitation
Halifax	35	39	.10
Montreal	21	28	.10
Toronto	20	32	
Winnipeg	10	21	—
Brandon	-4	18	—
Regina	1	9	.03
Saskatoon	-4	14	—
Prince Albert	-10	15	—
North Battleford	-13	7	trace
Medicine Hat	-19	9	—
Calgary	-9	13	—
Edmonton	-16	13	—
Pincher Creek	23	36	trace
Vancouver	39	49	—
Prince Rupert	31	42	—
Prince George	-19	37	—
Seattle	33	44	—
San Francisco	43	53	.03
Los Angeles	44	58	—
New York	29	38	—

London—the colossal cuts in Britain's import program mean a good and dreary fare for [illegible]. There is

Rigidly Rationed

Meat is rationed according to price. Bags are distributed when they are available. Recently holders of ration books have been getting less than one egg a week. Everything else is rationed according to weight. The new cuts in imports dash the hopes of Britishers for a relaxed austerity of the past twelve years. On the contrary, the country is faced with a new program of austerity with [illegible]

Someone you know in Britain is eating less than ever, now!

And you can so easily help

British belts are being tightened still another notch. Your friends, relatives and business associates will welcome more than ever the warm gift of a food parcel from across the ocean. Send a ham for Easter . . . or choose from the many fresh-meat or assorted-food parcels in the Marshall Ellis Spring Catalogue*. Simply mail in your order. You can send a Marshall Ellis food parcel *at far less cost than if you did the shopping, packing and mailing yourself.* Recipient pays no duty or extra charges . . . surrenders no ration coupons . . . and delivery is guaranteed.

ME-216 A WHOLE BONELESS COOKED HAM ALL MEAT—NO WASTE $9.95 (Equivalent to 11 lb. whole ham)

FRESH PICNIC HAM av. wt.—7 lbs. $5.95 del'd price...

Compare these with prices in your own store!

*WRITE FOR COMPLETE SPRING CATALOGUE OF OVERSEAS FOOD PARCELS

MARSHALL ELLIS LTD.
Dept. 17, 138 McGill Street, Montreal 1, Canada

Chaplin's
FUNERAL
Chapel
QUIET HOME FOR FUNERALS
Opposite Christ Church Cathedral
980 QUADRA
G 5512

Ward off Winter Ills with
VANEX
HALIBUT LIVER OIL CAPSULES
Keep fit and well all winter long. Help build natural resistance with these small easy to take capsules. Each contains 5000 I.U. Vitamin A, 500 I.U. Vitamin D.
Inexpensive . . . 100 days supply only $1.50

$125 TRADE IN ALLOWANCE

EXCLUSIVE AT MACDONALD'S WITH A FIVE-YEAR GUARANTEE!
(As Illustrated)

For Your Old Broom, Mop, Glass or What Have You—On This Nationally Advertised 1952 De Luxe Refrigerator

★ NOT 6.1 CU. FT. . . . NOT 8½ CU. FT. . . . BUT A NEW 1952

9 Cu. Ft. Capacity Model

List Price	$459
Less Trade-In for What You Have?	$125

AND YOU PAY ONLY

$334

$32 CASH
$4.50 PER WEEK

LOOK!
Here's What You Get:
★ 50-LB. FULL WIDTH FREEZER
★ FULL-LENGTH FREEZER
★ EXTRA DEEP SWING-AWAY CRISPILATORS

3% SALES TAX EXTRA

MAKE NO MISTAKE! NOBODY UNDERSELLS MACDONALD'S

OUT-OF-TOWN CUSTOMERS — PHONE OR WRITE

MACDONALD'S

2 STORES
712 and 716 YATES
E 1171

GURNEY
Coal and Wood RANGES
See the New Models
$139.50 Up
Can Be Fitted For OIL
★ WE SELL ★ WE INSTALL ★ WE SERVICE
C. J. McDOWELL
Plumbing and Heating Limited
1000 DOUGLAS STREET PHONE Empire 4138

THE TOAST OF THE COAST
BE CERTAIN CHOOSE BURTON • THE TOAST OF THE COAST • BE CERTAIN CHOOSE BURTON
FREE HOME DELIVERY PHONE: G 4179

Generations of skilled brewers, both at home and abroad, have claimed superiority for the Burton-type ale. The formula for this carefully brewed ale has been handed down through the years from as early as the England of 1708, and in this modern age has lost none of its magic. The next time you choose an ale—choose Burton-type and discover for yourself its timeless qualities.

BE CERTAIN CHOOSE BURTON
THE TOAST OF THE COAST • BE CERTAIN CHOOSE BURTON • THE TOAST OF THE COAST

LUCKY LAGER BREWING CO. LTD.
New Westminster, B.C.
ALSO BREWERS OF LUCKY LAGER BEER

This advertisement is not published or displayed by the Liquor Control Board or by the Government of British Columbia.

Tough Communist Core Blamed for Camp Riots

PUSAN, Korea, Feb. 23 (Saturday) (AP).—South Korean officials today blamed a bloody Koje prison camp riot on a tough core of Communists who defiantly flew the North Korean flag over their compound.

Three investigations were being made into Monday's violence which left 69 Korean civilian prisoners and one United States soldier guard dead and 142 other prisoners and 23 soldier guards wounded.

The U.S. Eighth Army sent a seven-officer board to Koje, a small island off the south coast 27 miles southwest of Pusan.

Lieut.-Gen. James Van Fleet, Eighth Army commander, also sent Brig.-Gen. Francis T. Dodd, his deputy chief of staff. The Republic of Korea made a third investigation.

Involved in the fighting were 1,500 interned Korean civilians and 750 veteran troops of the U.S. army's 27th "Wolfhound" Regiment.

The Communists had been placed in a compound along with other civilian—internees whose loyalty was in doubt.

In another compound 100 yards away—separated only by barbed wire—were captured Koreans believed to be anti-Communist but who had been pressed into service by the Communists.

Korea officials entered the latter compound to screen prisoners to be freed. The Communists in Compound 62 began to yell and jeer.

The U.S. guards moved into the Communist compound to quiet the disturbance and were immediately attacked.

The officer emphasized that no Communist soldier-prisoners were involved.

Hopes Fading Fast For U.K. Mine Plan

LONDON, Feb. 22 (CP).—Coal mining chiefs have just about written off a plan to recruit unemployed Italians for work in Britain's short-staffed collieries, it was indicated today.

Old fears and prejudices, born in the days when mining was a depressed industry, thus killed a plan for speeding output in British pits.

Officially there is still a chance of a change of heart. The national coal board won't admit the plan has been torpedoed.

But an official in touch with negotiations acknowledged today "you can draw your own conclusions" from the attitude of the miners.

The spokesman said coal board officials were advised Thursday that mining lodges throughout the country had confirmed their refusal to accept Italian miners. Italians already in Britain or those on their way will be allowed to remain, bringing the total employed here to approximately 2,000.

The idea of recruiting men from Italy's pool of 2,000,000 unemployed had the blessing of the British government, the coal board, the National Union of Mineworkers and the Italians.

But nearly all the mining lodges refused. Their reasons seem largely intuitive—a fear of outsiders flooding into the pits and diminishing the bargaining power of scarce labor, a dimly-felt antagonism against "foreigners" or ex-enemies, a brooding among older men over past injustices.

It was even suggested in parliament that the miners feared the Italians as serenading Latin lovers. This brought such a howl from the miners' leader that the member of parliament who brought up the question promptly apologized.

Vital Statistics All Show Rise

OTTAWA, Feb. 22 (CP).—Marriages, births and deaths all increased in Canada in the first 11 months of 1951.

The Bureau of Statistics reported today marriages totaled 117,065 against 113,383 in the same period of 1950, births totaled 337,152 against 326,391 and deaths 111,892 against 110,224.

In November, births were 29,318 against 28,261 in November, 1950, marriages 10,738 against 12,334 and deaths 10,487 against 9,820.

In the 11-month period, Ontario reported the biggest increase in births, with 108,107, compared with 99,987. Only the maritime provinces showed birth-rate declines.

All provinces except Prince Edward Island and Saskatchewan reported increased marriages. Manitoba showed the biggest increase and Quebec the next. Deaths increased in every province but Nova Scotia, where they dropped to 5,217 from 6,262.

Oddities

HONG KONG, Feb. 22 (Reuters).—One of Stalin's legs is being "unpicked" by needlewomen in Hunan Province of Communist China.

According to a story reaching here, it began like this:

In 1950, Russia and Bulgaria placed a $1,000,000 order for embroidery from Hunan.

The Chinese firm decided to throw in a huge tapestry portrait of Stalin.

When the portrait was almost completed, it was discovered that the seamstress responsible for one leg was "a member of the landlord class."

The other needle-workers demanded that the leg be unpicked and re-embroidered by a peasant woman.

NEW CASTLE, Ind., Feb. 22 (AP).—New Castle police officials have discovered there's a lawless element on the force.

He's Patrolman Fred Lawless.

But, there's also an element of justice—Capt. Clarence Justice.

WASHINGTON, Feb. 22 (AP).—"Breath," said the label on packages received here from Seattle by United Air Lines.

Cargo agents became curious and investigated. Sure enough the packages contained just that—"real human exhalations."

Each metal container held samples of the breath of naval workers who had been exposed to radioactive material.

News in Review

By ERITH M. SMITH
Colonist Telegraph Editor
(From AP, CP, INS, Reuters)

A **London** report says Steven Hardie, millionaire chief of Britain's nationalized steel industry, resigned in a huff yesterday over the Conservative government's plans to deal with mounting costs of steel production. Hardie maintained the increased costs should be taken from profits, but the government says it will not raise the prices.

* * *

In **Toronto**, a little Alberta girl is happy today. Sheila Richards, 11, of Claresholm, flew with her mother to Toronto to [illegible] delayed by fog, lost her luggage. She still, however, had her cornet and played it in the festival to win second prize in an under-12 contest and third in an under-15 contest. Besides her two prizes, she has a complete outfit given her by a department store which read of her luggage loss.

* * *

Resources Minister J. H. Brockelbank of Saskatchewan took 100 minutes in the provincial legislature at **Regina** yesterday to deny Opposition charges that the government has mismanaged oil and mineral development.

* * *

Mayor Frank Godsworthy of **North Vancouver**, president of the Union of British Columbia Municipalities, announced that the Union's 1952 annual convention will be held in Vernon Oct. 9, 10 and 11, with an executive meeting Oct. 8.

* * *

Final diagnosis of the animal disease which has hit an area of southern Saskatchewan, says an **Ottawa** dispatch, will not be made before Monday. Fears are held that the ailment may be the dread foot-and-mouth disease.

* * *

The Canadian Barley and Oil Seeds conference, meeting in **Winnipeg**, has been told of development of a new malting variety of barley, C.M. 48-1020, which has proved superior to the present standard for the malting industry. The barley was developed at the University of Manitoba.

"Scratch Sheet" Operation Described at Bookie Trial

VANCOUVER, Feb. 22 (CP).—The operations of a horse racing "scratch sheet" publication and a "bookie joint" were described today to the jury in the conspiracy-bookmaking trial here.

The information came from a mimeographer-distributor Harry Ashcroft, and self-admitted bookmaker A. E. Forshaw—both witnesses called by the prosecution against the 27 accused persons.

Ashcroft said he worked for defendant Mrs. Laura Cook from 1945 to 1950 and then with defendant Massie White in connection with the publication of what is known as the "Scratch Sheet."

He gave addresses or business names of some 15 "customers."

Later, under cross-examination, he said deliveries were made quite openly. Biggest quota, he added, went to 555 Dunsmuir, known as the Dunsmuir Sports Centre, and 835 Granville, known as the Service Club.

Forshaw, now a retired horse breeder and owner, said his occupation between 1944 and 1947 was "bookmaking."

He said his "principal places of business" were at 721 Nelson, 1184 Granville and 1182 Granville (upstairs).

He said his partners were Cecil Hooper, Bert Porta and a Mr. Loretto. One of the accused is Pete Loretto.

Forshaw admitted he had bought "the service" from White, and that the "scratch sheet" was distributed at his place.

Men Win Top Honors In Birthday Bargains

WASHINGTON, Feb. 22 (INS).—Male bargain hunters in the traditional Washington's birthday price-cutting spree apparently walked off with top honors today in a field where women notoriously have ruled supreme.

Leon Offenhauser, 29-year-old Virginia insurance salesman, who began his vigil in front of a radio store at 6.30 a.m., Thursday, went home with a seven-inch television set for $3.89 and a $199 electric range for $5.95.

Lewis Meader, 17, probably found history's greatest buy in hot rods—a 1939 vintage four-door sedan for 89 cents.

And Mickey Margoles, George Washington University sophomore, who snuggled down in a sleeping bag in front of an appliance store, snared a $279 TV set for a mere $49.

But the girls were in there battling too for fur coats (three only) at a dollar each and 99-cent typewriters.

Police reported a surprising lack of disorder. But wise store owners for the most part enforced a 1 p.m. closing on the theory that neither the help nor the equipment could stand more.

Many shoppers went all-out on the theory that with handkerchiefs at one cent each a bloody nose was nothing to worry about, even though the hankies were limited to two to a customer.

Nor were the ladies worrying about runs what with nylons at two cents per pair—again in limited quantities.

Help Drops From Sky

Stricken Child Rallies

MONCTON, N.B., Feb. 22 (CP).—A little girl battled for life in an isolated fishing village tonight, closely watched by a doctor who dropped from the sky to help her.

Eight-year-old Marie Mazerolle, stricken with a ruptured appendix in her snowbound home at Point Sapin on New Brunswick's north shore, had no other medical assistance than the telephoned instructions of a doctor 30 miles away, when the R.C.A.F. took a hand.

Warned by Dr. Leon Richard of Richibucto that his long range efforts were likely to be insufficient, the R.C.A.F. search and rescue unit hastily assembled a rescue mission.

Just before nightfall Thursday, [illegible] tor, and two R.C.A.F. aides parachuted into the village. A telephone message from Capt. Gilbert today said that the girl appeared to be responding well to auromycin and penicillin.

The men jumped at dusk, side-slipping their chutes to keep from drifting into the menacing Atlantic.

Bank Bandits Get $30,000 In Toronto Job

TORONTO, Feb. 22 (CP).—Three "baby bandits" in blue today robbed a suburban Toronto bank of more than $30,000.

A 12-inch-square window, thought by its builders too small to admit a human, enabled the gun-wielding trio to pull the second largest bank holdup in Metropolitan Toronto's history. The largest was a $50,000 job last Jan. 3.

The holdup men waited inside during the night and held up the five staff members as they arrived for work.

It was first thought that all three men, described by ledger keeper Betty Flucher as "so young they should have been in their cradles," squeezed through the window. But a bank official said later it would have been possible for one to have gone through, then opened the bank's doors to the others.

The three men, dressed alike in blue jeans, blue shirts and blue ski caps, were waiting for the staff as they arrived shortly before 9 a.m. Each employee was tied up in the basement and the bandits calmly awaited the 9.45 a.m. opening of the time-lock on the vault.

The three men worked so thoroughly that they rifled one girl's handbag of $25.

Specials

Clearance of High Grade
OXFORDS
In Brown Calf, Double Soles, Sizes 6 to 11, Widths C to EE. One style only. Reg. $19.95 — $13.95

"GREB" WORK BOOTS
Reg. $11.95 to $15.50 Reduced to Clear — $8.95

Importers of High Grade British Footwear

"K" BOOT SHOP
Fort at Government E 6215

Be "OUT of ODOR" not... "OUT of ORDER"

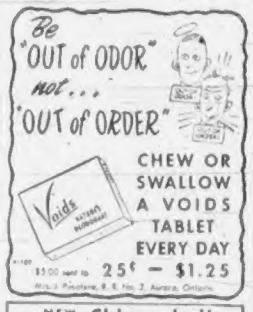

CHEW OR SWALLOW A VOIDS TABLET EVERY DAY
$3.00 and to 25¢ — $1.25
Mfg. Pharmacy, R. R. No. 2, Aurora, Ontario.

NEW Chlorophyll TOOTHPASTE Voids Fluradene "It's Fluorinated"

TURN YOUR OLD GOLD INTO CASH
K. A. McLeod Co. Ltd.
(THE OLD GOLD SHOP)
Now Located at 1111 Douglas

MOTORISTS

Miniature License Plate Keyring Tags for the year 1952 are now available to the motoring public at ....25¢ each

However, we will not be mailing them out until after March 1 because of the difficulty in procuring license lists, but if anyone wishes a tag NOW they may obtain it by either calling in to our rooms or mailing in the following:

License No. .....
Name .....
Address .....

TO:

T. B. VETS
Room 100 — 603 W. Hastings Street
Vancouver 2, B.C. PAcific 2851

YOU WANT TO SAVE MONEY!
LOWER PRICE IS THE ONLY WAY!

$125 FOR YOUR OLD REFRIGERATOR OR ICE BOX, REGARDLESS OF AGE, MA OR CONDITION ON A NEW G.E. DE LUXE ONLY $4 $37

YOU PAY LESS THE STANDARD WAY

$150 TRADE-IN ALLOWANCE FOR A WATER GLASS, OLD MOP, OR WHAT HAVE YOU on this de luxe frigerator 50 Down

No matter how much your old appliance brings . . . WHAT YOU HAVE TO PAY is what counts! See the big Coolerator Refrigerator on the left.

Some people do it THIS way:
Manufacturer's list price $579.50
Less TRADE-IN 150.00
Leaves $429.50

But You PAY LESS the Standard Way
You get this same, FULLY GUARANTEED REFRIGERATOR at Standard's February Sale list price of 399.50
Pay Conveniently Over 18 Months

$120 ON OLD RANGE Regardless o or Condition DE LUXE MODE

15 For Brush on Cleaner del only .50

It's the same with EVERY item

G.E. WASHERS
See the 6 only, DE LUXE MODEL G.E. WASHERS at Standard. Manufacturer's list price is 219.50
Standard's Feb. Sale Price
179.00

ANOTHER COOLERATOR
The 8.1 cu. ft. model that's really beautiful. Manufacturer's list price 345.00
Standard's Feb. Sale Price
299.00

Racine Refrigerators
7½-cu. ft. RACINE REFRIGERATOR, 3 only. Manufacturer's list price is 299.00
Standard's Feb. Sale Price
239.00

RADE-IN OWANCE OLD 10!

Standard FURNITURE DENNYS OF VICTORIA

Right Through Yates to View
Phone B 5111

YOU DO SAVE AT STANDARD!

NOW ON SALE
DIRECT SWISS IMPORT
5-DAY FREE TRIAL
Unconditionally Guaranteed

CHRONOGRAPH only $6.50
Imported Stop Watch Chronograph and Wrist Watch combined. Luminous dial, measures speed and distance. Shock-proof. Gold color polished case. Unbreakable crystal. Sweep second hand. Anti-magnetic. Genuine leather strap. (Expansion bracelet 50c extra.) Order now. Sent C.O.D. or enclose money order and save charges. DO IT NOW! Stock is limited and prices are due to go again. Money back within five days if not satisfied. Please print name and address clearly.
Canadian Precise Watch Co.
290 Havelock St., Dept. 19, Toronto

WHEN COUGHING KEEPS KIDDIES AWAKE

TRY JACK-JILL
Buckley's New Pleasant Tasting COUGH AND COLD SYRUP For FAST, SAFE Relief

Mothers, no need now to let coughs and colds disturb your kiddies' rest with such a fast acting cough medicine as JACK & JILL COUGH SYRUP to every drugstore. JACK & JILL is NEW—DIFFERENT and so pleasant tasting the kiddies look forward to the next dose instead of trying to dodge it! Get a bottle of JACK & JILL today and have it ready to fight an oncoming cold at the first sneeze or sniffle. It is made by the makers of Buckley's Mixture and is as good for kiddies' coughs and colds as Buckley's Mixture is for your mom. Tell'er Me.

CONTAINS VITAMIN "C"

WHEN ONLY The Finest WILL DO

Harwood's CANADIAN RYE
Canada's Finest
N-522

This advertisement is not published or displayed by the Liquor Control Board or by the Government of British Columbia.

1858 The Daily Colonist, 1952

AN INDEPENDENT NEWSPAPER, THE ORGAN OF NO CLIQUE OR PARTY

Published at 2631 Douglas Street, Victoria, B.C.

SETH HALTON, Publisher — SANDHAM GRAVES, Editor-in-Chief

Subscription Rates: Carrier delivery in city, $1.00; carrier delivery in country, $1.25. Mail rates: Canada, Great Britain and possessions, Yukon Territory, one month $1.25, three months $3.50, six months $7.00, year $13.00; United States $1.25 per month; other foreign countries $2.00 per month.

SATURDAY, FEBRUARY 23, 1952

The Hospital Insurance Report

APART altogether from recent political developments in the province, it is just as well that the Johnson government does not intend to open the Hospital Insurance Act for revision at the present session. The report of the special inquiry committee of the legislature on which changes in the scheme presumably will be based contains many recommendations which should not be acted upon hastily, and certainly not by a legislature on the eve of dissolution. In any case the report is incomplete, as an independent examination of the administration of the service is still in progress.

The committee, consisting of representatives of all parties in the House, obviously has made a very earnest and sincere effort to overcome the difficulties, chiefly financial, which have beset the hospital insurance scheme from the beginning. It may be noted with misgiving, however, that some of the changes proposed are a substantial negation of the basic principle of insurance on which the original plan was predicated. This was that everyone should benefit equally and everyone contribute equally through premiums, with special provision in distressed cases. Later came the co-insurance modification, which was an extension of the same basic idea, plus a deterrent to unnecessary and unduly prolonged hospitalization.

The committee now proposes the abandonment of co-insurance and bolstering of the fund from a variety of sources, the broad effect of which would be turn what was to have been a self-supporting scheme into a heavily subsidized one to avoid increasing the premiums. To keep the scheme afloat in the way the committee recommends would need an annual subsidy of $7,000,000 from the general revenue of the province, plus an extra $350,000 from the municipalities, a suggestion which understandably has aroused their anger.

There is also one particularly objectionable proposal, namely, that all the issuers of of licenses and all the employers in the province should be compelled to act as informers for the hospital service to detect premium evasion. That is a monstrous proposal smacking of the police state, and one which should not be entertained for an instant. The problem of premium evasion is difficult, but if it were to be solved by a system of prying and spying, with every employer a Gestapo agent, it would be better not to have hospital insurance at all.

That is a side issue, however. The main decision for the new legislature is one of financial policy. Is this to be hospital insurance in the fullest possible sense, or are we being put on the road to state hospitalization?

"Help!"

The Pot and the Kettle

IN HIS explanation of the tax deal incident that led to his expulsion from the cabinet and the break-up of Coalition, withheld for an occasion that made his rebuttal more effective, Mr. Anscomb removed much of the halo that Mr. Johnson had assumed. The Premier was not so injured as he made out, and had himself kept from the cabinet information about the Dominion-provincial agreement on which he had been posted by the former finance minister.

This personal dispute between the quondam leaders of the Coalition regime has all the earmarks of the kettle calling the pot black. Except that undoubtedly Mr. Johnson intends to make political capital out of the incident during the election campaigning to come, the subject would not be worth further notice. Coalition is ended, the party lines are once more drawn, and a few months hence a new government will be in office. What has gone before is now water over the dam.

Indeed if it were Mr. Anscomb who broke up Coalition, as Premier Johnson claims, then the Conservative chieftain is worthy of praise rather than blame, for an end to this ill-assorted combination is exactly what the majority of B.C. citizens wanted. It is also, ironically enough, exactly what dominant elements in both parties wanted, as Mr. Johnson and Mr. Anscomb are equally aware.

Any perpetuation on the hustings of this exchange of censure for something applauded by the electorate at large will savor of childish preoccupation with personalities. What is in order now is the frank, honest platforms of all contending parties in the election so that the public may make its choice unaffected by irrelevancies.

A Very Dangerous Principle

WHILE the long and comprehensive report of the legislative committee on the Industrial Conciliation and Arbitration Act is worthy of close and studied attention in due course, there is one phase of the majority recommendation that should be challenged immediately. That is the attempt to shut out the normal processes of the civil courts, with the respective rights of contending parties, at one stage of industrial negotiations. Without suspending the civil law of the country and saying it does not apply at this stage in labor disputes there is no way in which the courts can be closed to injunction or other civil applications. To attempt to do so would be to work havoc with the basic principle that the law is for everyone and that its rights can never be suspended to suit any individual.

There is much elsewhere in the committee's report to commend, a few points to challenge, and the whole recommendation to be weighed with proper reflection. Suspension of legal rights, however, stick out from the total findings like a sore thumb. One may even concede that in certain instances interim injunctions in labor disputes may have been granted to the prejudice of one side or other in the dispute, and it will still be found true that to close the courts would be a far greater disability; not only to the participants but also to the general welfare of all individuals in their right of appeal, on their own initiative and not through special consent of the labor relations board or any other body outside of the courts themselves.

Regulations Amended

MR. E. W. ARNOTT, vice-president of the B.C.E.R., explained yesterday that regulations under the Public Utilities Act as amended have for some time permitted the pooling of all operations of the company with regard to the profit permitted under the statute. Had it been otherwise, he said, transit operations could not have been carried on as they have been in the last few years. As this corrects the impression left to the contrary on this point in these columns by omission of reference to the amendment, we are happy to put the record straight.

Readers' Forum

Letters to the editor on any topic of genuine interest are welcome if they are brief, accurate and fair. No letter will be inserted in whole or in part, except over the signature and address of the writer. Unsolicited correspondence cannot be returned.

HELPED IN TROUBLE

Sir,—May I, through the kind courtesy of your paper, thank the young man with the light delivery van who kindly drove me to St. Joseph's Hospital on Jan. 17 after I had the misfortune to fall while walking in Fairfield.

He disappeared before I had time to thank him properly. I do want him to know how grateful I am for the service he rendered me that day.

DOROTHY F. M. COTTRELL.

402 Dallas Road, Victoria, B.C.

BUTTLE LAKE

Sir,—You have printed considerable adverse criticism of the proposed damming of Buttle Lake. We of the Outdoor Club of Victoria feel it is high time that a relatively unprejudiced appraisal of the situation by a group such as ours should be made known, a group with no direct interest in the lake in either real estate, electric power or politics.

It is over 40 years since Strathcona Park reserve was established, but during the intervening period nothing has been done to make the area accessible to the general public. The result is that few people ever penetrate this country. The proposed damming of Buttle Lake would, for the first time, provide access for the general public, at least to the borders of the park.

We do not wish to become involved for or against, in the politics which ushered in the first proposals for damming the lake. However, we feel that the final stipulations as laid down by the comptroller of water rights afford adequate protection of the scenery and new shoreline. In view of the topography of the lake, it is ridiculous to assert the general beauty of a lake 18 miles long, surrounded by mountains a mile high, will be affected by the raising of the water a mere 29 feet. The only unfortunate results we can see would be to the very few cabins already established by the lake, and possibly temporarily to the fishing.

With regard to the spawning problem, it would seem from the experience of other artificial lakes that this would be a temporary and easily remedied situation, and in view of this we are at a loss to see why the fish and game clubs have opposed the damming. One might have anticipated the rank and file of these clubs would have welcomed the opportunity of getting into Buttle Lake for the first time. A road to Buttle Lake would provide more than mere access to the foot of the lake since it is probable that boats would thereafter be available to reach points along the lake for which access is at present difficult except by plane.

There seems to be little question of the need for further electric power on the Island, nor is there much question about the economy of the project, however calculated, compared with the damming of upper Campbell Lake which has been proposed as an alternative.

We submit that is is in the best interests of the Island to obtain power economically and open up the Buttle Lake area for the first time to tourists and the general public at no direct cost to the taxpayer. We feel the disadvantages fade in comparison. We see little likelihood of access being provided in the absence of the dam. It is our opinion that the damming will not be robbing the public of Buttle Lake but giving it to them.

JAMES FIDDESS, president,
GORDON BOWES, vice-president,
NORAH BELLMAN, secretary.

Outdoor Club of Victoria,
205 Beach Drive, Oak Bay, B.C.

Island Coal

By FRANK KELLEY

A RECENT announcement in The Colonist, informing interested readers that plans were progressing for re-opening certain coal measures at Suquash on Vancouver Island's northern coast, recalled the efforts of John Arbuthnot and associates to develop a shipping mine at the scene of the Island's first coal discovery in 1835, eight years before Victoria was selected as a post by Hudson's Bay Company servants.

Just what transpired under the Arbuthnot direction (there was no coal ever shipped from there), I do not know; although before the Nanaimo seams began production in 1847, or thereabouts, Suquash coal was used to some extent by sundry steaming craft and company blacksmiths.

* * *

It was about the time the Arbuthnot interests were busy there that the Geographical Survey of Canada issued some publications on its surveys, in two of which there were particular references to coal measures in Western Canada and a lot of detail regarding Vancouver and its hidden wealth of black diamonds. That was in 1916, if memory serves rightly, at a time when the western branch of the Canadian Mining Institute convened at Ladysmith. For that gathering Mr. E. Jacobs of Victoria compiled a paper, which was read. Getting a copy of that paper, I wrote a bit about the coal resources of Vancouver Island. The figures had been taken from "Coal Fields and Coal Resources of Canada" and "Coal Fields of British Columbia," both by D. B. Dowling, then senior coal geologist of this Dominion.

At that time, it was estimated the coal resources (all figures being in metric tons) of Canada totaled 1,234,269,310,000 tons; British Columbia reserves were computed at 76,024,942,000 tons; and for Vancouver Island the memoir showed an actual reserve of 1,060,000,000 tons in an area of 156 square miles in Nanaimo and Comox districts; 118,000,000 tons in 29 square miles in Suquash district, or altogether 1,178,070,000 tons in a total area of 186 square miles.

* * *

A further estimate of probable coal tonnage for 640 square miles of the Island was 5,194,000,000 tons, as follows: Nanaimo, 1,339,000,000; Upper Nanaimo, 4 square miles, 11,000,000; Comox, 239 square miles, 3,383,000,000; Suquash, 96 square miles, 384,000,000; Alberni, 16 square miles, 47,000,000; Koskeemo (Quatsino Sound), 9 square miles, 27,000,000. At the same time there is a "possible reserve" in 1,858 square miles of Vancouver Island for which no estimate of coal measures had been hazarded.

All of the above figures would indicate a possible huge potential of coal resources still available for exploitation on Vancouver Island, although in those 1915 memories Dr. Dowling includes reports from Geologist C. H. Clapp, who spent several seasons studying Island coal measures. Summing up his surveys, he stated, "The areas underlain by workable coal seams is, however, much less than the total areas underlain by coal measures, being approximately one-third of the latter."

* * *

At any rate the figures, if not altogether substantiated through exploration, are still imposing enough to maintain some faith in the Island's coal resources for a considerable time to come.

My last effort to obtain some information re Vancouver Island coal measures was in 1932, when the British Columbia department of mines furnished the following figures: Value of coal mined on the Island in 1931, $4,156,000. Approximate value of coal mined since start of production, $290,000,000. Rough estimate of coal remaining, 85 to 125 million tons, an estimate much different from that in Dowling's name. Only time will tell. In any event, how much coal the Island will really produce.

Gerald Waring

Reports From Ottawa

THE case of the two Cotes really rocked federal Liberals. For weeks it had been taken for granted that when Prime Minister St. Laurent kicked Postmaster General Rinfret upstairs to a judgeship, the new P.M.G. would be Paul Emile Cote, the Liberal M.P. from Verdun, Que.

But when the appointment was announced, it went to Alcide Cote, the Liberal M.P. for St. Jean-Iberville-Napierville and former mayor of St. Johns, Que.

No one was more surprised than Paul Emile. He told me he hadn't actually been promised the post, but he gave me the impression that he had received every other encouragment to believe he'd be the next P.M.G.

And the way a lot of people look at it, Paul Emile should have got the job. He's been an M.P. since 1940, which is five years longer than Alcide has. Paul Emile has been parliamentary assistant to two ministers of labor during the last four and a half years, and has done a creditable job handling labor legislation and other departmental matters in the Commons. Thus, his practical experience far exceeds that of the virtually unknown back bencher from St. Johns.

* * *

Nobody suggests that Alcide won't do a good job as P.M.G. It isn't an exacting portfolio, and the new incumbent is an able man. While he lacks his unsuccessful rival's experience in the Commons in departmental administration, he can learn.

However, the appointment of Alcide was definitely unfair to Paul Emile. For nearly five years the latter had neglected his private law practice to work as parliamentary assistant for a mere $4,000 a year. It was worth while because he was working towards a cabinet post worth $12,000 a year a cabinet post which now may not come his way again for years, if ever.

What happened is the old story of a prime minister trying to satisfy as many of his supporters as possible. Liberal M.P.'s from constituencies south of the St. Lawrence River were dissatisfied because none of their number was a cabinet minister. All the province of Quebec cabinet ministers, they protested, were from Montreal and Quebec City (actually three were from Montreal, two from Quebec City and one from Hull).

Knowing the appointment of a new P.M.G. was near, the south shore M.P.'s met in caucus recently. They prepared a memorandum for the prime minister urging in the strongest terms that the next Quebec appointee to the cabinet be chosen from some 15 Liberal ridings south of the St. Lawrence. The P.M. agreed.

* * *

St. Laurent may have something else up his sleeve for Paul Emile—possibly another cabinet post, or a judgeship. But at the present time the 42-year-old M.P. from Montreal's suburb of Verdun is still clutching the limb onto which he climbed and which his fellow M.P.'s from Quebec cut off behind him.

Of course, this isn't by any means the first time an M.P. has found himself in this predicament. But what makes the case of the two Cotes so interesting is the way Paul Emile's "friends" on the South Shore ganged up to snatch the fruit of his labors.

Only last year a similar injustice was worked on Ralph Maybank, who should have gotten the ministry of mines and technical surveys. But Maybank was from Manitoba, and the only cabinet vacancy had to be filled by an Albertan. So the portfolio went to Syro George Prudham, and Maybank got a judgeship.

Logic Is Not Wisdom

(From The Ottawa Citizen)

THE strict application of logic to human affairs is not always either wise or practicable. The Quebec City man who was fined $20 for cruelty to a horse argued that "horses are just like women; the more you give in to their whims, the more they want." Yet the fine imposed on this logician was no doubt a trifle, compared with what he got when he came home.

In dealing with the whims of women, as of horses, it might be logical to impose fixed rules of conduct for the sake of a stability that can at best be spurious. But in the case of women at least, the wise man forgoes logic and rolls with the punches.

The man of precise mind who is annoyed to see a woman cry because she is happy is bound to go through life with a sense of frustration and a feeling of choler. When dealing with most feminine whims, it seems clearly best to ignore the unreasonable, and to learn to postpone decisions. If a woman wants the furniture moved, it is folly to attempt to argue her out of it. This merely strengthens her resolution. Attempts to be reasonable can only lead to disputes that fall to the level of personalities, far below the standard of amicable debate desirable in a home. It is best to agree that the furniture should, indeed, be moved, but on another day. After a time, the issue is forgotten.

Indecision has its own logic. However reasonable it may be to compare the whims of women with those of horses, it is even more logical not to act on this obvious relationship. It is no use being logical if it only serves to get a man thrown out of his own house.

Fun, Fact and Fiction

A Connecticut questionnaire, sent to state employees, on how they spend their time on the job drew this from an elevator operator: "Up, 50 per cent; down, 50 per cent."

* * *

Magician Abbott in his sleight-of-hand tricks with that $721,000,000 surplus seems to have mystified even himself. Now he sees it; now he doesn't.

* * *

Optimism can be no more than a lack of imagination, as in believing that the worst has happened.

The little girl had not learned her geography lesson, but would not admit it.

"Where does one find elephants?" her teacher asked.

The lass had no idea, and, after a moment of reflection, answered: "Elephants are big; one just doesn't lose them."

* * *

Hollywood warns its stars that they must put on weight to appear in the new three-dimensional films. This should clear up a long-standing issue: can a blonde have depth?

The Packsack

OF GREGORY CLARK

FOUR weeks from yesterday will be the first official day of Spring, but in the greater part of Canada, that does not mean a thing. In Victoria and Vancouver, flowers will be in bloom, and at Long Point on Lake Erie the first of the thousands of swans that winter in Chesapeake Bay, Currituck Sound on the Virginia and Carolina coast, will possibly have touched down on Canadian soil in the first leg of their flight to the Arctic which is their true home. But for the most part, the calendar's optimism will find the lakes still solid with ice, the rivers grinding sullenly away at their burdens. Snow drifts now shaping in millions of Canada's two and a quarter billion acres will still be there in June.

* * *

The toughest season of the year for a very considerable number of human beings and for a huge section of the wild life of Canada is now approaching. A great many frontier communities in all parts of the Dominion whose people have been able to keep contact with the outside world through traveling on the ice of lake and river will soon be isolated while the ice decays and goes out. Countless miles of road that are good enough in summer and winter go to pieces in spring, and those who use them have to bide their time. An unguessable number of lumbermen, trappers, pioneers, Indians, are to be pinned down for a month or more while spring performs her violent entry.

Spring is conceived by poets as a fair young goddess in diaphanous blue veils. But to the wild creatures, weary and lean from winter, spring is an angry demon, with her floods and treacherous ice, her deep wet snow and tree-smashing sleet, her caverns, her gales. She is good when she gets here. But she kicks her way in.

Fringe Benefits

By RAYMOND MOLEY

From New York

ON Thursday, I set forth the immense importance of the so-called fringe benefits involved in the present wage controversy in the steel industry. In general, fringe benefits mean payments into pension funds, insurance, sickness benefits, and other welfare payments. These benefits offer such decided advantages to the unions that they are bound to take an important place in most wage disputes.

* * *

The public should be warned, however, that these benefits are not merely paid for by the companies concerned, but by everybody. And a review of the cost of these items makes it clear that they are a national economic problem of the first order.

Fringe benefits in the United States have been increasing by leaps and bounds in recent years. In 1950 they amounted to $7,189,000,000. This was 241 per cent more than the cost in 1940, and 16 per cent higher than 1949. Moreover, because these benefits are a form of compensation that escapes taxation, the federal government lost through them approximately $1,900,000,000 in tax receipts in 1950.

* * *

Since we have heard a great deal from union leaders about the swollen profits of corporations, which they presumably believe to be flowing into the pockets of rich stockholders, let us compare dividends with the fringe benefits paid. In 1950 fringe benefits amounted to 82 per cent of all dividends paid by all corporations. And considering the fact that the government taxes those dividends and not the fringe benefits, the amount actually kept by stockholders was much less.

But these payments are not evenly distributed among all businesses. While in 1950 the rise over 1949 was 16 per cent in all corporations, it was 55 per cent in the bituminous coal industry and 33 per cent in manufacturing industries.

* * *

If this rise of 16 per cent per annum continues, it will before very long amount to that paid out in wages. If it continues to rise at that rate for 21 years, it will be close to $200,000,000,000, which is as much as the total personal expenditures of Americans in 1950.

The figures for 1951 show that the 1950 rise was not only repeated, but increased. Fringe benefits in 1951 were 18 per cent over 1950.

Younger workers who are the prospective beneficiaries of these fringe benefits are deluding themselves when they believe that they are gaining more real security. For if this form of payment continues at the present rate until a worker of 30 reaches the age of 65, the cost will be twice today's national wage and salary bill. This would produce such inflation that the pension the worker would receive would be practically valueless. And the cost of living would have risen to astronomical heights.

* * *

It would be an excellent idea if young workers would consider the illusion embodied in these payments. For long after Philip Murray and John L. Lewis, who are telling them that the company and not the worker will pay, and Harry S. Truman, who is encouraging this sort of thing, are in their graves, these workers will realize the bitter truth.

In the World Of Religion

By ARCHDEACON F. GWYNNE LIGHTBOURN

Under the editorial heading, "A Very Christian King," The Canadian Register, widely circulated Roman Catholic weekly, paid glowing tribute to our late Sovereign.

Noting that "the highest positions are the most dangerous ones, exposed to the strongest temptation," The Register said that the King "realized the ideal of Christian kingship," and added, "Like his father before him, King George VI was a conscientiously religious man."

Particular emphasis was placed on the exemplarly private life of the King and his family, and on the assurance that the same standards will be maintained by our new Queen.

* * *

A striking service took place a short while ago in the Valley View School, Kamloops, B.C., where a Sunday school is operated jointly by the United and Anglican churches, when 21 children were baptized into the fellowship of the Church of Christ, the Anglicans by Canon J. C. Jolley of St. Paul's Cathedral, and those of the United Church by the Rev. R. R. Morrison, minister of the Kamloops United Church. Canon Jolley gave an address at the service, and Mr. Morrison pronounced the Benediction.

* * *

A controversy has been going on among Danish missionaries in Africa as the result of a suggestion by one of their number that polygamists should not be refused baptism. It appears that some of the earliest missionaries permitted the baptism of polygamists, but for the last 50 years, while they have been allowed to attend services as catechumens, they have been required to surrender their heathen customs before baptism.

The principal argument of those advocating relaxation of the church's rules seems to be the preponderance of women in the population, but others claim that, even under conditions prevailing there, women can now support themselves by working.

* * *

The work of the Baptist denomination in Yorkton, Sask., was begun in a tent and later, for a time, carried on in a hall, by a young student pastor, J. C. Bowen, who is now representing Her Majesty as the lieutenant-governor of Alberta.

* * *

Last month the Christian people of Finland celebrated the 100th anniversary of the death of Paavo Ruotsalainen, an uneducated peasant, who became a great religious leader and the outstanding personality in a spiritual revival comparable to the Evangelical revival of 18th century England.

The only book Ruotsalainen read was the Bible, but his life and work contributed not only to the life of the church, but also to the spread of popular education throughout the nation.

* * *

The government of Indonesia is running into difficulties in its effort to provide instruction in the Mohammedan religion for the children in the non-Christian schools. It is estimated that for central Java (population nearly 24 million) about 6,000 teachers will have to be specially trained for this work.

* * *

Roman Catholics in Malabar, South India, have devised a practical plan to support candidates for the priesthood during their training. Every parish has been asked to provide for the education of one priest every seven years.

We heard the other day of a populous Anglican parish in Canada, where the rector told the people that they had no right to the services of an assistant minister, in view of the shortage of clergy, as the parish had not provided a candidate for the ministry for many years.

* * *

The Moderator of the United Church of Canada Right Rev. Dr. C. M. Nicholson, speaking at the re-opening of the Naparima Theological College at Paradise Pasture in Trinidad, B.W.I., said that "man was created in the image of God, with certain set freedoms which neither monarchs nor states can take from him."

* * *

The board of regents of New York State public schools has been studying public reaction to its proposal for daily prayers in the schools, and has found that over 80 per cent of those writing in were in favor of the suggestion, and less than 16 per cent were opposed to it.

* * *

News of the death in Tokyo of H Major J. A. R. Lupien of Drummondville, Que., chaplain of the Royal 22nd Regiment and senior chaplain (R.C.) with the Canadian forces in Korea, came as a great shock to those who knew him in the army, in which he was wholeheartedly devoted to his work and to his men.

SMOKER'S COUGH?
—Try
BUCKLEY'S MIXTURE

$150 TRADE-IN ALLOWANCE On Your Old Refrigerator

On Any of These Famous Makes

- Westinghouse
- Philco
- Kelvinator
- Crosley
- Philips

Take advantage of this offer today, while stocks last. Already manufacturers are reporting short supplies of some lines.

A New Refrigerator For Your Old One For As Little As $184.50
No Down Payment
Terms as low as ... $10.50 per month

E 7104 Kent's 742 Fort
Selling and Servicing Appliances Since 1862

Metropolitan United Church Marks 93rd Anniversary

The 93rd anniversary of the Metropolitan United Church will be celebrated tomorrow, and at a banquet Monday evening.

The preacher at two anniversary services tomorrow will be Rev. Charles M. Stewart, B.A., B.D., minister of Shaughnessey United Church.

Speaker at the dinner on Monday evening will be Hon. Nancy Hodges, M.L.A.

The history of the Metropolitan places it as one of the first churches established west of the Great Lakes. It is also the mother church.

Rev. Ephrium Evans, Rev. Edward White and Rev. Arthur Browning arrived at the community of Victoria in 1859, and in 1860 the first church was dedicated. It was situated on the southwest corner of Pandora and Broads Streets.

The present structure at the corner of Pandora and Quadra was erected in 1890. It has maintained a strong and active organization, its present membership being 1,300.

Rev. A. E. Whitehouse has been minister since 1937.

Anglican

CHRIST CHURCH CATHEDRAL

Holy Communion, 8 and 9.30 a.m., Matins, 11 a.m., with the dean as preacher. Evensong, 7.30 p.m. Rev. Canon A. E. Greenhaigh will be the preacher. Rev. J. J. van der Leest will preach at the James Bay Hall at 7.30 p.m.

ST. JOHN'S

Holy Communion 8 a.m., Matins, 11 a.m. Rev. George Biddle preacher. Canon Barrett will preach in the evening and the film, "Hidden Treasures," will be shown after the service.

Pastor Gierach To Be Honored

A special farewell service for Pastor L. H. Gierach of the Hope Lutheran Church will be held at the church tomorrow.

Mr. Gierach is leaving to become pastor of the Zion Lutheran Church at Cloverdale, B.C.

Prior to coming to Victoria, where he has been the pastor at Hope Lutheran for the past three years, he was in charge of all Lutheran churches north of the Peace River.

Rev. Edwin Regal of Grand Prairie will take Mr. Gierach's place here at the beginning of April.

In the interim, Rev. Carl Beiderwieden of Vancouver will officiate at all services, which will be held in the evenings only.

Peace of Mind Lecture Topic

Miss Ann Kerr of the headquarters staff of the Theosophical Society in America will speak at a public meeting tomorrow at 8 p.m., at 904 Government Street. Her subject is "The Secret of Peace of Mind."

Recently returned from an extended visit in India where she attended the School of Wisdom at Adyar, Madras, also visiting Holland, France and Great Britain, Miss Kerr is now doing a lecture tour of Canada and the United States.

FAMOUS CHURCH

The cathedral at Peterborough, England, begun in 1116, is the third church on the same site.

CHURCH NOTICES

SPIRITUALIST

FIRST UNITED SPIRITUALIST CHURCH, K. of P. Hall, 723 Courtenay Street. Sunday, 7.30 p.m., guest speaker, Rev. E. Poppleton, of Vancouver; trance address, clairvoyance to follow.

OPEN DOOR SPIRITUALIST CHURCH, 1690 Cook Street. Sunday, 11 a.m., Lyceum; 7.15 p.m., song service; 7.30 p.m., evening worship; speaker, Rev. Harold Moore; messages to follow. Thursday, 8 p.m., healing and message meeting. Everyone welcome.

CHURCH OF CHRIST

Church of Christ, 1620 Fernwood Road. Sunday services, 10.15 a.m., Bible study; 11 a.m., Breaking of Bread, followed by preaching; 7.30 p.m., evening service. Bible study, Wednesday evening, 7.30 p.m. G 4496.

CHRISTADELPHIAN

Christadelphian Central Orange Hall, 725 Courtney Street. Morning meeting, 11 o'clock. Lecture, 7.30 p.m.

Christadelphian Royal Bank Hall, corner of Fort and Cook Street. Sunday morning, 11 o'clock.

CHURCH OF THE NAZARENE

Church of the Nazarene, Hillside and Graham. Sunday school, 10 a.m.; morning worship, 11 o'clock; evangelistic service, 7.30 p.m. Pastor M. Westmorland, D.9524.

SOCIETY OF FRIENDS

Society of Friends (Quakers), 1831 Fern Street, off Fort. Sunday meeting for worship, 11 a.m. Visitors are welcome.

UNITED CHURCH

VICTORIA WEST — (Corner Bayner and Fullerton). Sunday school, 9.45 a.m. Service, 11 a.m. James Bay (corner Menzies and Michigan). Sunday school, 11 a.m. Service, 7.30 p.m. Minister, Rev. R. V. H. Redman. G 7435.

LUTHERAN

Hope Lutheran Church (Mo. Synod), "A Church of the Lutheran Hour," Fernwood Avenue and Chambers Street (off Cook Street). Sunday school at 10 a.m. Divine service at 11 a.m. Rev. L. H. Gierach, pastor.

GOSPEL HALLS

VICTORIA GOSPEL HALL, 936 Pandora Avenue. 11 a.m., worship and Breaking of Bread; 3.30 a.m. Sunday school; 7.30 p.m. Gospel service, speaker, Mr. Geo. Pearce, outgoing missionary to Formosa. 8 p.m. Tuesday, Bible reading, 8 p.m., Thursday prayer meeting.

ROSS BAY HALL, corner May and Joseph Streets. 11 a.m., worship and Breaking of Bread; 3 p.m. Sunday school; 7.30 p.m. Gospel meeting by Mr. D. Donaldson. Wednesday, 8 p.m., Bible study. Friday, 8 p.m., prayer meeting. Friday, 7 p.m., special meeting for boys and girls; parents invited.

BETHESDA GOSPEL HALL, 1900 Oak Bay Avenue, corner Davie. Sunday at 10 a.m., Sunday school; 11.30 a.m., Breaking of Bread; 7.30 p.m., Gospel service, speaker, Mr. H. L. Harris. Wednesday at 8 p.m., Bible study and prayer. Thursday at 8 p.m., Moody Institute film, "Hidden Treasures," will be shown.

OAKLANDS GOSPEL HALL, corner Hillside and Cedar Hill Roads.

Sunday—

10.00 a.m.—Sunday school and Bible classes.

11.30 a.m.—Worship and Breaking of Bread.

7.30 p.m.—Gospel service. Speaker, Mr. J. Robertson, converted railway dispatcher. Special invitation to railway men and their families.

Tuesday—

7.00 p.m.—Children's meeting. Moody Institute film, "Hidden Treasures."

8.00 p.m.—Second showing of film for adults.

Thursday—

3.30 p.m.—Women's Gospel meeting. Speaker, Mrs. Cyril Walker, missionary from China.

Friday—

7.00 p.m.—Teen-agers' Bible Class; followed by young people's meeting.

ST. MARY'S, OAK BAY

Holy Communion, 8.30 a.m. Matins, 11 a.m. Evensong, 7 p.m. (rector, Archdeacon A. E. de L. Nunns). Sunday school, session, 9.45 a.m. (pre-primary, primary and juniors, 11 a.m.).

St. Mark's, Cloverdale—Holy Communion, 8 a.m.; church school, 10 a.m. Matins, 11 a.m. Evensong, 7 p.m. Rev. Canon B. Willis.

St. Saviour's, Victoria West—Holy Communion, 8 a.m. Matins, 11 a.m. Evensong, 7.30 p.m. Children's and beginners' church, 11 a.m.—Rev. Douglas Kendell.

Good Hope Mission—Evensong, 4 p.m.—Rev. Douglas Kendell.

St. Paul's, Esquimalt—Holy Communion, 9 a.m. Matins, 11 a.m. Evensong, 7 p.m.—Rev. J. A. Roberts.

St. Luke's, Cedar Hill—Holy Communion, 8 a.m. Matins, 11 a.m. Evensong, 7.30 p.m.—Rev. Canon F. Pike.

St. George the Martyr, Cadboro Bay—Holy Communion, 8 a.m. Sunday school, 11 a.m. Matins, 11 a.m. Evensong, 7.30 p.m.—Rev. William Hills.

St. David's-by-the-Sea, Cordova Bay—Morning Prayer, 11 a.m. Sunday school, 10 a.m.—Rev. C. B. Price.

St. Martin's-in-the-Fields—Choral Communion, 11.15 a.m. preacher, Rev. Bishop N. V. Halward, church school, 10 a.m. Evensong, 7 p.m.—Rev. A. J. Wickens.

View Royal, Community Hall—Holy Communion, 10 a.m., preacher, Rev. Bishop N. V. Halward, church school, 11.15 a.m.—Rev. A. J. Wickens.

St. John's, Colwood—Holy Communion, 8 a.m. Sunday school, 9.45 a.m. Evensong, 7 p.m.—Rev. H. J. Jones.

St. Matthew's, Langford.—Morning Prayer, 11 a.m. Sunday school, 11 a.m.—Rev. H. J. Jones.

St. Stephen's, Mount Newton—Holy Communion, 8.30 a.m. Sunday school, 10.30 a.m. Matins, 11.30 a.m.—Dr. E. H. Lee.

St. Mary's, Saanichton—Matins, 10.15 a.m., Sunday school, 11.15 a.m.—Dr. E. H. Lee.

St. Michael's, Royal Oak—Holy Communion, 8 a.m. Matins, 11 a.m.—Rev. N. J. Godden.

Good Shepherd, Prospect Lake—Sunday school, 10.15 a.m. Evensong, 3.30 p.m.—Rev. N. J. Godden.

St. Columba's, Strawberry Vale—Holy Communion, 9.30 a.m., Evensong, 7 p.m.—Rev. N. J. Godden.

St. Mary's, Metchosin—Holy Communion, 9 a.m. Evening Prayer, 3 p.m.—Rev. H. M. Bolton.

Holy Trinity, Seake—Holy Communion, 11 a.m.—Rev. H. M. Bolton.

St. Matthias'—Holy Communion, 8 a.m. Matins, 11 a.m. Evensong, 7.30 p.m.—Rev. P. E. M. Tomalin.

St. Alban's, Pamelia—Service, 10 a.m. Holy Communion, 11 a.m. Evensong, 7.30 p.m.—Rev. W. E. Greenhaigh.

Holy Trinity, Patricia Bay—Matins, 11 a.m.—Rev. H. Melville.

St. Andrew's, Sidney—Holy Communion, 8 a.m. Evensong, 7.30 p.m.—Rev. H. Melville.

St. Augustine's, Deep Cove—Evensong, 3.15 p.m.—Rev. H. Melville.

Brentwood College Memorial Chapel—Holy Communion, 10.30 a.m. Rev. Norman A. Lowe.

United

FIRST UNITED

Rev. Douglas B. Carr's morning subject will be "Life's Supreme Question," and in the evening, "The Satisfaction of Dissatisfaction."

VICTORIA WEST UNITED

Church school, 9.45 a.m. Service at 11 a.m. Rev. R. V. H. Redman's topic is "How Shall We Approach Lent?"

JAMES BAY UNITED

Sunday school, 11 a.m. Evening worship, 7.30 p.m.; subject, "The World and Its Pain." Rev. R. V. H. Redman.

FAIRFIELD UNITED

Sunday school, 9.45 a.m. Rev. W. Allan will preach on "When Disappointments Become Blessings" at the morning service and "Seeing and Believing" at 7.30 p.m.

OAK BAY UNITED

"The Things by Which Men Live" will be the topic of Dr. W. W. McPherson in the morning. An illustrated talk, "From Lakes to Northern Lights," will be given in the evening.

METROPOLITAN UNITED

Morning sermon will be "Unfinished Business." At 7.30 p.m. the sermon will be "Our High Destiny." Rev. Charles M. Stewart, Vancouver.

CENTENNIAL UNITED

Morning service at 11 a.m. Rev. W. R. Ashford's sermon will be "Responsibilities and Privileges of a Church Member." At 7.30 p.m., "Here I Stand—God Help Me."

Baptist

EMMANUEL BAPTIST

Rev. James E. Smith's morning subject will be "Our Hand Is on the Plow." In the evening it will be "Short Handed in Heaven."

FIRST BAPTIST

Ordinance of believers' Baptism will be observed at morning service. Sermon by Rev. G. R. Easter will be "A Tonic of Big Things," and in the evening "An Exhilarating Character."

CENTRAL BAPTIST

Dr. J. R. Rowell will preach at both services. In the morning he will continue his series on the Ten Commandments, and in the evening, "Deliverance From Dreadful Doom."

Presbyterian

ST. ANDREW'S PRESBYTERIAN

"On Feathering One's Nest" will be Rev. J. L. W. McLean's morning topic. At the evening service it will be "Worshipping the Fishing Tackle." Sunday school, 9.45 a.m., beginners and primary, 11 a.m.

Lutheran

GRACE LUTHERAN

"Jesus of Nazareth Passeth By" will be Rev. Einar B. Nygaard's 11 a.m. sermon. Sunday school, 9.45 a.m. and the Lutheran League, 7.30 p.m.

HOPE LUTHERAN

Our Parting Prayer will be Rev. L. H. Gierach's morning sermon. This will be a farewell service for the pastor. Holy Communion will be celebrated. Sunday school, 10 a.m.

Other Denominations

TRUTH CENTRE

Rev. Emma M. Smiley will conduct both services. In the morning her subject will be "The Blood of Christ," and in the evening, "You Can Be Healed."

Anglican Services

Christ Church Cathedral
The Very Rev. G. R. Calvert, Dean and Rector
The Rev. J. J. van de Leest, Assitant
QUINQUAGESIMA
Holy Communion, 8 and 9.30 a.m.
Matins, 11 a.m.
Preacher: The Dean
Evensong, 7.30 p.m.
Preacher: The Rev. Canon A. E. Greenhaigh
Evensong, 7.30 p.m., James Bay Hall, Niagara Street
Preacher: The Rev. J. J. van der Leest

ST. JOHN'S
Quadra near Pandora
8 a.m.—Holy Communion
11 A.M.—
BROADCAST SERVICE (CKDA, 1340)
Preacher, Canon Biddle
7.10 p.m. Organ Prelude, Frederick Chubb, B.A., Mus. Bac., F.R.C.O.
7.30 P.M.
REV. CANON H. P. BARRETT
(of Vancouver)
"HIDDEN TREASURE"
A Moving Picture produced by the MOODY INSTITUTE OF SCIENCE (Showing After Evening Service)
ASH WEDNESDAY
10.30 a.m., Holy Communion
8 p.m., Service of Penitence

St. Mary's Church
Elgin Road, Oak Bay
Holy Communion—8.30 a.m.
Matins and Sermon—11.00 a.m.
Evensong and Sermon—7.00 p.m.
Sunday School—Senior, 9.45 a.m.
Pre-Primary, Primary and Juniors at 11.00 a.m.
Thursday
Holy Communion, 10.30 a.m.
Rector, Archdeacon A. E. deL. Nunns

S. George the Martyr
CADBORO BAY
Rev. William Hills, B.A., L.Th.
8.00 a.m.—Holy Communion
11.00 a.m.—Sunday School
11.00 a.m.—MATINS AND SERMON
"LOOK TO THE ROCK"
Preacher, The Vicar
7.30 p.m.—EVENSONG AND SERMON
"PLAYING THE GAME"
Preacher, The Vicar

ST. MATTHIAS'
Cor. Richmond and Lillian Roads
Quinquagesima and Paternal Festival
Sunday 8.00 a.m.—Holy Communion
11.00 a.m.—Matins (Family Service)
The Rector
7.30 p.m.—Festal Evensong
The Rev. L. S. Garnsworthy
St. Nicolas, Birchcliffe, Toronto
Monday—St. Matthias' Day
7.30 a.m.—Holy Communion
10.30 a.m.—Holy Communion

ALLIANCE
YATES ST. AT COOK
Rev. R. F. Morelli, Pastor
9.45 a.m.—Sunday School
11.00 A.M.
REV. PAUL CURRIE
Director of Vancouver Youth for Christ
7.30 P.M.
EVANGELISTIC RALLY
Another great Sunday evening service you will enjoy. Hymn-sing led by Ron Hall, Chorus Choir, Instrumental Duo, and George Ross singing. Join the happy singing Sunday night crowds.
MONDAY, Feb. 25, 8 p.m.
The Moody Institute sound color film,
"HIDDEN TREASURES"
"The Young People's Church"

First Church of Christ, Scientist
CHAMBERS ST. and PANDORA AVE.
A Branch of The Mother Church, The First Church of Christ, Scientist in Boston, Massachusetts
SUNDAY SERVICES
11 a.m. to 8 p.m.
Subject,
"MIND"
SUNDAY SCHOOL
11 a.m.
TESTIMONIAL MEETING
Wednesday, 8 p.m.
FREE PUBLIC READING ROOM and LENDING LIBRARY
622 Yates Street
ALL ARE WELCOME
Christian Science programs are radiocast over KJR, 950 kc., every Saturday at 3.45 p.m., and over CKWX, 980 kc., every Sunday at 3.15 p.m.
"The Monitor Views the News" Over KGO, 810 kc., every Tuesday at 9.45 p.m.

Christadelphian
Orange Hall, 725 Courtney St.
Public Lecture—7.30 p.m.
Subject
"Resurrection: The Only Hope of Future Life"
Morning Meeting, 11 o'Clock
Sunday School, 9.45 a.m.

Grace Lutheran Church
Blanshard and Queens
Pastor, Rev. Ernst M. Nygaard
11.00 a.m.
"Jesus of Nazareth, Passeth By" (Mendelssohn)
Anthem "Still, Still With Thee"
Solo Miss Joan Gower
9.45 a.m.—Sunday School
7.30 p.m.—Luther League

Victoria Prayer Group
(Undenominational)
Wednesday, 27th — Cathedral Memorial Hall — 3 P.M.
Open to All

Great Sunday Attraction
BIBLE AUDITORIUM
Pandora at Vancouver
Feb. 24, 7.30 p.m.

WHAT IS A SOUL?
Can It See — Speak — or Hear — After Death?
Where Is It?
Is It Really Immortal?
Hear the Irish Evangelist
GRAHAM JOYCE
"The Man With a Message"
A startling definition of the soul—amazing truth that confounds popular belief.
See the Film
"THE WEDDING"
The Joysingers' Choir
Community Singing, 7.15
Don't miss this—a different unusual service and topic. The answer to all queries and puzzles and the great mystery of what really takes place at death. Come and bring your friends to Victoria's lovely Bible Auditorium.
Also—Saturday, 3.30 P.M.
GOOD HEALTH—and how to get it? Startling but realistic methods.
Choir and Special Music
All Welcome

FIRST UNITED CHURCH
Corner Quadra St. and Belmont Rd.
Victoria, B.C.
Rev. Meir A. J. Waters, B.A., B.D.
Minister
Rev. Douglas B. Carr, B.A., B.D.
Assistant Minister
Directors of Music
Mr. and Mrs. J. Roberts Wood
11.00 A.M.
"Life's Supreme Question"
Soloist, Alice Waddell
7.30 P.M.
"The Satisfaction of Dissatisfaction"
Soloist, Marjory Norsworthy
Rev. Douglas B. Carr at Both Services
Sunday School—Intermediate and Senior Departments, 9.50 a.m. Juniors, Beginners, Primary, Nursery Departments 11.00 a.m.
This Church is fitted with Hearing Aids
ALL ARE WELCOME

Metropolitan UNITED CHURCH
Corner Pandora Ave. and Quadra St.
Minister
Rev. A. E. Whitehouse, B.D., D.D.
Organist and Choirmaster
Edgar Holloway, L.R.S.M., A.T.C.M.
93rd Anniversary Services
11 a.m.—
"Unfinished Business"
7.30 p.m.—
"Our High Destiny"
Special Anniversary preacher at both services, Rev. Charles M. Stewart, B.A., B.D., Minister of Shaughnessy United Church, Vancouver, B.C.
Evening Soloist, Miss Grace Adams
Special Music
9.45 a.m.—Church School, Intermediate and Senior.
11 a.m.—Church School, Juniors, Beginners, Primary, Nursery
Monday, 6.15 p.m.
Anniversary Dinner
Speaker: Hon. Nancy Hodges, M.L.A.
We Welcome Visitors

OAK BAY UNITED CHURCH
MITCHELL AND GRANITE
Minister: W. W. McPherson, M.A., D.Th.
Director of Music: T. F. Belsford
11.00 a.m.
"The Things By Which Men Live"
7.30 p.m.
"From Lakes to Northern Lights" (Illustrated)
Sunday School—11 a.m., Beginners and Primary; 9.45 a.m., Juniors and Seniors

Fairfield United Church
Five Points. Pastor, Rev. W. Allan
Organist, Charles Palmer, F.R.C.O.
9.45 a.m.—SUNDAY SCHOOL.
11.00 a.m.—"When Disappointments Become Blessings"
Soloist, Allan Husband
7.30 p.m.—"Seeing and Believing"
Soloist, Mrs. M. Dillabaugh
VISITORS CORDIALLY INVITED

Centennial United Church
Gorge Road Near Government St.
Minister: Rev. W. Ray Ashford, B.A.
11.00 a.m. "Responsibilities and Privileges of a Church Member"
Soloist, Mary Samuelson
7.30 p.m.—"Here I Stand—God Helping Me"
Soloist, Dr. Kenneth King
11.00 a.m.—Sunday School and Nursery
ALL ARE WELCOME

CHURCH OF OUR LORD
(Reformed Episcopal)
Humboldt and Blanshard Streets
Rev. J. G. Brown, M.A., D.D.
11.00 a.m.—Morning Prayer and Sermon
7.30 p.m.—Evensong and Sermon
Subject, "$25,000 Offered to Prove the Validity of the Christian Sabbath—No"

SUNDAY at 7.30 p.m.
GOSPEL SERVICE
Speaker: Mr. H. L. Harris
THURSDAY at 8 p.m.
Moody Institute Film
"HIDDEN TREASURES".
BETHESDA GOSPEL HALL
1900 OAK BAY AVE.

CHRISTIAN BUSINESS MEN'S COMMITTEE
Presents 3 Films
"We to Receive"—in Color
Native Evangelism in the Philippines During the Japanese Invasion.
Also
"Stars in Your Crown"
. . . a powerful portrayal of the importance of leading pupils to a personal acceptance of Christ as Saviour through individual contacts. This challenging film shows you how to cope with spiritual problems and heart attitudes of various age-levels.
And a Great Musical Film of Gospel in Song and Instruments
SUNDAY, FEB. 24, at 3 P.M.
YORK THEATRE
1609 Government St.
NEXT WEEK! New Moody Film "Hidden Treasures"

FIRST BAPTIST CHURCH
QUADRA AT MASON
REV. G. R. EASTER, B.A., B.Th., PASTOR
Mr. Oliver R. Stead, Organist and Choir Director
Church Schools: 9.45 and 11 a.m.
Morning Worship—11.00 a.m.
"A Tonic of Big Things"
(Believer's Baptism)
Soloist: Mrs. L. Foote
Evening Worship—7.30 p.m.
"An Exhilarating Character"
Soloist, Mrs. P. Hill
THE CHURCH WHERE EVERYONE SINGS

CENTRAL BAPTIST
We Preach Christ Crucified, Risen and Coming Again
Pandora Avenue — J. R. ROWELL, Pastor
Sunday School and Bible Classes at 9.45 a.m.
11.00 A.M.
"TRAGIC — SUBLIME"
7.30 P.M.—"MODERN ISRAEL AND FULFILLED PROPHECY—A TRONT PAIN OF 1,900 YEARS AGO"; and JOHN 2.16
Gospel Message: "DELIVERANCE FROM DREADFUL DOOM"

EMMANUEL BAPTIST CHURCH
FERNWOOD AND GLADSTONE — REV. JAMES E. SMITH, MINISTER
11.00 a.m.—"OUR HAND IS ON THE PLOUGH"
7.30 p.m.—"SHORT-HANDED IN HEAVEN"
Sunday School—9.45 a.m. — Primary School—11.00 a.m.

ST. ANDREW'S PRESBYTERIAN CHURCH
DOWNTOWN—DOUGLAS ST., AT BROUGHTON
Minister: Rev. J. L. W. McLean, M.A.
11 a.m.—"ON FEATHERING ONE'S NEST"
7.30 p.m.—"WORSHIPPING THE FISHING-TACKLE"
Organist and Choirmaster, C. C. Warren, L.R.S.M., A.T.C.M.
WE WELCOME VISITORS

VICTORIA TRUTH CENTRE
Church of the Healing Word
MINISTER: REV. EMMA M. SMILEY
11.00 a.m.—"THE BLOOD OF CHRIST"
11 a.m.—CHILDREN'S CHURCH OF THE GOLDEN KEY
7.30 p.m.—"YOU CAN BE HEALED"
Tuesday, 3 p.m.—SPECIAL HEALING SERVICE
Wednesday, 8.00 p.m.—"WHY SHOULD YOU FORGIVE?"
1701 FORT STREET

YOUTH FOR CHRIST
WITH
PAUL CURRIE
Director Vancouver Youth for Christ
SPECIAL MUSIC — GOOD SINGING
Tonight, 8 o'Clock—Alliance Tabernacle, Yates and Cook

EXTRA SPECIAL SERVICES
AT THE
FREE METHODIST CHURCH
1630 Cook Street — Rev. J. E. Campbell, B.1535
WITH the
KING'S MESSENGERS MALE QUARTET
of Seattle and
REV. B. T. ROOT, SPECIAL SPEAKER
11.00 A.M. AND 7.30 P.M.
An official opening service will be held Monday at 7.45 for the new parsonage. You are invited to see this miracle house, a monument to Gods provision.

Kingdom Ministry (British-Israel)
LEADER: MR. A. A. FRYER — PIANIST: MISS ETHEL JAMES
Speaker: MRS. E. J. SMITH
Subject: "THE FEASTS OF JEHOVAH"
SUNDAY, 7.30 P.M. — NEWSTEAD HALL — 734 FORT ST.

British-Israel World Federation (Canada)
INCORPORATED
Victoria Headquarters and Book Room, 1118 Quadra Street — Phone G 7631
Tuesday, February 26 — 8.00 p.m.
NEWSTEAD HALL, 734 FORT STREET
"PRAYER, PRAISE, THANKSGIVING"
Speaker: MRS. J. STINSON, Prov. Secy Dominion Prayer League
Rev. E. J. Springett is heard over CJOR (600) every Sunday at 1.45 p.m.

THE SALVATION ARMY
757 PANDORA
Public Meetings
Saturday Night at 8
Sunday, 11 and 7.30 — Sunday School at 3.30
Special Speakers
RAY MORRISON, A.M.
REV. PAUL CURRIE, P.M.
You are always WELCOME at the Army

GLAD TIDINGS TABERNACLE
842 NORTH PARK STREET
REV. JOHN E. BARNES
Sunday—Morning and Evening
Pentecostal Evangelist for Many Years — Well Worth Hearing
YOU ARE INVITED
"THE FAMILY CHURCH"

NEW
MOODY INSTITUTE OF SCIENCE FILM
"Hidden Treasures"
With the aid of the 200-inch Palomar Telescope and the microscope, the fabulous, unseen world about us is laid bare with breathtaking clarity on the screen; revealing TREASURES in the Heavens, beneath the Earth, in Snow, in the Desert and the Ocean.
SHOWING IN VICTORIA
SUNDAY, FEB. 24, 8.45 P.M. — ST. JOHN'S ANGLICAN — 1011 Quadra Street
MONDAY, FEB. 25, 8 P.M. — ALLIANCE TABERNACLE — 1039 Yates Street
TUESDAY, FEB. 26, 8.15 P.M. — OAKLANDS GOSPEL HALL — Cedar Hill Road
WEDNESDAY, FEB. 27, 7.45 P.M. — GLAD TIDINGS TABERNACLE — 842 North Park Street
THURSDAY, FEB. 28, 8 P.M. — BETHESDA GOSPEL HALL — Oak Bay and Davie Street
FRIDAY, FEB. 29, 8 P.M. — CENTRAL BAPTIST CHURCH — Pandora Avenue
SATURDAY, MARCH 1, 7.30 P.M. — BAPTIST CHURCH — Brentwood Bay
SUNDAY, MARCH 2, 3 P.M. — FIRST BAPTIST CHURCH — Quadra and Mason
MONDAY, MARCH 3, 7.30 P.M. — SIDNEY GOSPEL HALL — Sidney
TUESDAY, MARCH 4, 8 P.M. — NORTH DOUGLAS TABERNACLE — Douglas and Canterbury
Public Cordially Invited — Freewill Offering
Cut This List Out NOW for Reference.

Stock Quotations—Market Reports

Complete Vancouver Trading

OILS

Sales		High	Low	Close
	Admiral			38
	Amalgamated			36
1000	Anaconda Oil	15	15	15
700	Anglo-Canadian	900	900	900
	AP Con			90
	British Dominion			200
	Britalta Pete			300
	C & E Corp			15½
900	Calmont	217	212	217
6800	Calmph	155	142	141
	Cdo Atlantic			480
	Central Leduc	—		285
	Charter Oil			112
	Commol			370
	Consolidated Oil			[illegible]
6200	Continental Oil	182	185	185
	Dalhousie			40
	Deralta			39
2100	Del Rio	225	216	225
	Federated Pete			615
200	Gas Exploration	145	145	145
200	General Pete	850	850	850
	Gen All Pete A			825
	Herald Oil			18
3000	Highwood Sarcee	35	35	35
	Home Oil			16
	Leduc Inland			141
27900	McDonald Segur	35	31	35
14150	Mercury	22	22	22
3000	Mid Cdn	44	44	44
	Model Oil			250
	National Pete			280
100	Oealta	390	390	390
	Pacific Pete			11
	Rocketer Leasc			37
1000	Royal Canadian	21	21	21
	Royalite			16
1000	Share Oil	14	14	14
1000	South Bragard	13	13	13
	Spooner Oils			44
	Sunset Oils			45
4400	Supertest Oils	135	150	152
	Trans Empire			850
2300	Vanalta	63	63	63
2000	York Oil	43	43	43
6000	United	105	104	104

MINES

Sales		High	Low	Close
4000	American Bid	27	26½	27
	Base Metals			3
2100	Beaver Lodge	110	110	110
1500	Bibis Yukon	97	97	97
100	Bralorne	810	810	810
	BPX (1958)			[illegible]
1000	Cabana Caribou	[illegible]	[illegible]	[illegible]
625	Cariboo Gold	120	120	120
	Cobalt Lode Silver			82
	Consmet			8
500	Francis Babine	47	46	46½
1000	Freeway	[illegible]	[illegible]	[illegible]
100	Giant Mascot	98	95	98
	Golconda			23
	Gordon Lake			51
4000	Hedley	25	25	25
	Highland Bell			23
2500	Indian	22	22	22
100	Int. C.A. C	93	93	93
	Island Mtn			71
3400	King Rose Metals	31	30	31
600	King Rose	88	86	88
1000	Marcoin	110	110	110
1000	McMillan Creek	50	50	50
500	Pacific Nickel	38	38	38
	Pacific Tin			[illegible]
200	Placer Gold	220	220	220
	Placer Dev			49
4300	Premier Border	35	34	34
500	Privateer	9	9	9
2600	Quatsino Copper	62	61	61
1000	Red Hawk	5	5	5
500	Reeves McDonald	585	510	585
	Rexo Gold			5
600	Rose Creek	165	165	165
550	Sabax Premier	60	60	60
3300	Silver Cuna	145	140	145
650	Sone Rio	250	248	248
	Taku River			8
	Tenor Bridge			75
	Tonco			4
1500	Veronda	21	21	21
3500	Vor Bor	68	68	68
3000	Wellington	3	3	3
200	Western Expler	120	120	120
900	Western Brandon	325	320	325
700	Yukeno	102	102	102

INDUSTRIALS

Sales		High	Low	Close
100	Alta Distillers	280	280	280
100	Alta Distillers VT	265	265	265
	Bc Forest Prods			7
	Bc Telephone			34
	Bc Toel			37
865	Can West Lbr	10¼	10¼	10¼
	Capital Estates			57
200	Coast Brew	410	410	410
	Gordon & Bolyes			7
	Interior Brew			450
50	MacMillan B	24	24	24
	Neon Prod			19
	PC Terminals			12
	Pacific Coast			100
	Pacific Brew			37
	Sonex Bldrs			18
20	Sun Publishers	20	20	20
	Westminster A			10½
	Westminster B			9

Canadian Industrials

Abitibi com	16¼	16¼	Corksh Flow	16½	16½	Mayer Harris	11½	17			
Do pfd	25½	25½	Cons Alcohol	6½	6½	McCol Front	40½	40½			
Acadia Atlan	6½	6½	Do pfd	8	8	Do pfd	90	85			
Do A	17½		Cons Mng & S	38½	38	Mercury Mills	260	215			
Do pfd.	97½	100	Con Paper	38	38½	Molson Brew	16½	16½			
Agnew-Surpass	9½		Cons Gas	14½	14½	M & O Paper	26½	26½			
Algoma Steel	51	51½	Cons Glass	24½	24½	Molsons A		24			
Aluminium	111	111½	Corona A	18½	11	Monarch Knit	14½	14			
Do pfd	23½	24	Do B		12	Montreal Loco	14½	16½			
Am Yorkshire	2	2	Cosmos	27½	27	Moore Corp	23½	24			
Anglo-Nfld-Dev	12½	12½	Crain (R L)		16	Nat Brew	34	35			
Argus Corp	13½	13½	Crair Pil	6	6½	Nat Drug	8	8½			
Do pfd	83½	87	D Leather A	16½		Do pfd	10½	11			
Asbestos Corp	34	35	Do B	9½	9	Nat Grocers	15½	15			
Ask Hewe. A	12	14	Distillers-Seag	23½	24½	Nat Hosiery A	8½	8½			
Do B	17		Dom Bridge	86	87	Do B	8½	8½			
Atlas Steel	21½	23	Dom F & S	13½	13½	Nat Steel Car	32½	37			
Belgravia A	47	53	Do pfd	97	98½	Niagara W B	33	33			
Do B			Dom Glass		64	Do pfd	99½	99½			
Beatty Bros	8½	8½	D. Magnesium	11½	11½	Ontario Steel	18½	19½			
Bell Tele	38½	39	Dom T & C	17½	17½	Orenda Coach	400	420			
Blue Ribbon		25	Dom Stores	11	11½	Pace Bakery	40	40			
Brand Cor A	16½	17	Dom T & C	40	41	Pompeian	50	54			
Do Rts	14	11½	Do pfd	20	21	Power Corp	37	37			
Brazil Trac	10½	10½	Dom Textile	21½	21½	Power Corp	30½	31			
B-A Oil	20½	20½	Dom Woollens	34		Price Bros	30	30½			
BC Fish 4½ pfd	53½	52	Donahue	16½	18	Purity Flour	9	10			
Do 4½%	89½	90	Donna Paper	27½	28½	Do pfd	52	53			
BC Forest P	6½	7	Dryden Paper	41½	42½	Russel Silk A	20	21			
BC Pack A		20	Eddy Paper A	29½	30½	Do B	10	15			
Do B	17½	18	Ex-Lake	14½	15	Russell Indus	21½	21			
BC Power A	31½	32½	Falconbridge pfd	19½	20	St Lawr Corp	42	43½			
Do B	6½	7	Fam Players	17	15½	Shawinigan A	41	41½			
Brown Co	11½	11½	Fanny Farmer	23	24	Shea's Brew A	17½	18			
Do 1st pfd	108½	112	Fed Grain	13	14	Do B	28	29½			
Do 2nd pfd	30½	31	Fleet Mfg	17½	18	Sick's Br com	19	20			
Brock Milk A	16	18½	Ford Can A	60½	61	Do VI		19			
Do B	10½	9	Fraser Co	59½	60½	Sicol Dstrbs A	8½	8			
Building Pro	33½	34½	Do pfd		102½	Simpsons A	32	32			
Burl Steel	20½	21	Gat Power	16½	17½	Do B	30½	31			
Burns Co A	42		G Steel Wares	16	16½	Slater Co	34½	35			
Do B	28½	29½	Do pfd	98	98½	Southam Co	18	19			
Bur Dry A	7½	8	Goodyear Tire	93	96	Std Paving	14	14			
Cdn Breweries	18½	18½	Do pfd	48½	48	Do pfd		27½			
Can Canners	32	32	G L Paper	29	29½	Stanley Brk A	7½				
Cdn Iron Foun	29	31½	Do A pfd	49½	50½	Stedman	17½	17½			
Cdn Malting	49	49½	G W Cost B	8½	9	Steel of Can com	32	32½			
Cdn North P	10½		Gypsum L & A	29	29½	Do pfd	32½	34			
Cdn Packers A	34½	35	Hamilton Bridge	14	14	Supertest com	20				
Do B	28	28½	Hamilton Cot	18	23	Tamblyn	31	31½			
Cdn Perma	48½	49½	Harding Cpt	6½	8½	Tayr Pearson	6½	7			
Cdn Steamship	34½	35	Hayes Steel	31½	32½	Do pfd	11½				
Do pfd	43	48	Hinde Dauche	30½	31½	Tip Top Tlrs	24	24½			
Can W C A	156	160	Howard Smith	26½	27½	Trck Finan A	30	30½			
Do B	86	90	Imp Oil	31½	32½	Union Gas	24	24½			
Cdn Breweries	18½	18½	Imp Tobacco	10½	10½	United Corp A	28	28½			
Cdn Bronze	41		Do 4½ pfd	22½		Do B	40½				
Do pfd	106		Indust Accept	38½	39½	United Fuel A	35	37			
Cdn Canners	31½	32	Inter Bronze	9	10	United Steel	46½	47½			
Cdn Car F	14½	15	Do pfd	19½	20½	Hiram Walker	45½	45½			
Do A	16½	16½	Inter Metals A	39½	41½	Waterloo	20				
Can Celanese	42	43½	Inter Nickel	40½	41½	West Can Brw	16½	17½			
Do $1.75 pfd	33½	34	Inter Paper	47	47	West Grocers	44½	44½			
Do $1.00 pfd		26½	Jez Petr	27½	27½	Do A	31½	31½			
Can D & D	52	53	Jetex Mfg	27½	27½	George Weston	31	32			
Can Gen Elec	398	420	Kelvinator	18	19	Do pfd	92	94			
C Gen Invest	25	25½	Lanatos	17½	18	Wpg Electric	38	38			
Can Indus	42½	42½	Lake of Woods	53	57½	York Knitting	475	490			
Can Locomotive		25	Lang	11½	13	BANKS					
Can Oil	26½	27	Laura Secord	12½	13	Montreal	27	28½			
CPR	31½	33½	Loblaw A	31	32	Nova Scotia	57	57½			
Can Vickers	16	16½	Do B	32½	32½	Toronto	39½	40½			
C W Lumber	9½	10	McMillan A	23½	24	Commerce	43	44½			
C Westinghse	76	79	Do B	23½	24	Dominion	28½	29½			
Chatco Steel	7	8½	Maritime Corp	12½	13½	Imperial	32½	33			
Do pfd	6½	7	Maple Leaf M	7½	8	Royal	—	28½			

Toronto Mines and Oils

OILS

	Bid	Asked
Alex	164	170
Anchor	26	28
Anglo-Can	895	910
C & E	15½	16
Calmont	215	220
Calvan	600	610
Can Southern	875	1000
Can Atlantic	660	675
Can Leduc	280	295
Chartier Oil	127	130
Consol. Oil	370	430
Commonwlth	380	380
Davies	48	49
Del Rio	214	230
Devon Leduc	260	270
Dome Explor	920	940
Fam Crest	22	25
Federated	800	875
Grimsy	24	26
Home Oil	15½	16½
Jupiter	280	290
Kroy	205	210
Triad	267	275
Leduc Cen	50	51
Mid-Cont	55	57
Model Oil	225	235
Nat Pete	285	295
N Brit Dom	248	258
Oil Selections	12	14
Okalta	385	400
Pacific Pete	10½	11½
Pan Western	100	105
R Piccadilly	62	65
Royalite	16½	17
Roxana	26	30
Scurry	335	370
Sec Freehold	270	275
Selburn	360	375
Superior	150	190
Tower Pete	40	44
Trans Empire	580	585
Trend	46	51
United Oil	115	125
W Homestead	175	190
Leaseholds	800	850

MINES

	Bid	Asked
Ann Y K	55	58
Ankeno	36	41
Cassiar	370	380
Akaitcho	100	101
Anacon	350	360
Asrar Metals	270	275
Aubelle	8	10
Aumaque	20	22
Author	290	300
Barnat	95	100
Bayvim	90	100
Base Metals	51	54
Bescourt	76	80
Bonjo	15	17
Bralorne	805	820
Brouloc	142	148
Buffalo Ankerite	8	10
Bulolo	110	120
Bubble	560	600
Camp Red L	480	490
Canadian Mal	51	60
Castle Trethe	200	210
Central Pat	62	67
Chemical Re	105	110
Chesterville	40	45
Cobalt P	80	85
Coch Willans	148	150
Colombe	4	5
Coniaurum	305	320
Cronshore	34	40
Discovery Y K	72	75
Dome Mines	47	49
Donalda	43	47
East Malartic	90	95
East Sullivan	860	880
Eldor	50	55
Elgoma	30	32
Estella	225	240
Eureka	142	147
Falconbridge	15	16½
Frobisher	490	500
Giant Yellow	10½	11
Gods Lake	36	38
Golden Man	650	685
Harricana	12	14
Hardrock	13	14
Havana	29	34
Hollinger	14	14½
Hosco	5	6
Hutton R M	59	63
Indian Lake	4	5
Inspiration	35	39
Joliet Quebec	43	50
Kerr Addison	17	17½
Kirk Lake	72	76
Labrador	835	860
Lake Dufault	113	140
Lake Ore	29	32
Lake Wasa	32	39
Lamaque	850	890
Lavalie	16	18
Leitch Gold	110	112
Little Long Lac	64	68
Longvinc Lake	18	21
Lorado	300	305
Lyon Y Knife	12	14
McDonald	150	155
McIntyre	69	71
M-K Red Lake	40	41
McLeod-Cockshutt	270	290
Macassa	175	187
Madsen	140	143
Mid Red Lake	190	195
Midcontinent	125	128
Mining Corp	10½	17
Monela	23	27
Negus	60	64
New Calumet	270	275
N Dickenson	170	175
New Jason	10	11
New Laguna	123	125
Normetal	210	230
Nicola	13	14
Norbeska	79	80
Normacla	820	825
O Brien Gold	115	120
Pickle Lake	100	105
Pamour Porc	75	78
Premier	62	67
Perron Gold	60	63
Pickle Crow	159	165
Powell Rouyn	48	50
Preston	116	137
Que Ming	280	300
Quemont	21½	22
Sac Antonio	245	265
Senator	17	19
Sheen Creek	165	170
Sherritt Gord	419	425
Silanco	42	45
Sigma	650	700
Silver Miller	150	160
Silver Star	245	265
Siscoe Gold	68	70
Sladen Malt	34	42
Stadacona	40	45
Sherlock	240	260
Sullivan	228	230
Sylvanite	125	132
Teck Hughes	232	238
Tonco	30	34
Upper Canada Res	4	5
Upper Canada	168	172
U Keno Hill	32½	35
Ventures	16	16½
Wasp Atlantic	12½	13
W Shoreline	236	240
Y Knife Bear	180	185
Yale L & Z	70	75
Yukeno	100	105

Unlisted and Miscellaneous

VANCOUVER MINES

	Bid	Asked
Big Bell	80	
Big Four Silver	8	8½
Big Missouri	1	2
Bluebird	20½	22
Car Hud (new)	16½	17
Hedley Mon	3½	3
Hedley Yum	3½	3
Rich Copper	25	28
Salmon	3½	4
Saudi Arabian	22	
Spud Vly (new)	11	12
Taylor Wind	1	3
Twin J	1½	1½
Whitewater	5½	6

OILS

	Bid	Asked
Alliance	7	8
Altone	6½	
Baltic		2
Coastal	110	
Command	113	135
Hanna Pete	21	22
Leduc Calmar	106	112
Leduc Cons	50	51
McLeod	6	7½
Midland	14	17
N Ranchman	18	19½
Tower Vlly	110	115
United		112

TORONTO

	Bid	Asked
Anglo C Tel A	100½	97½
Do pfd	40	41
BC Sugar	99	
BC Tel pfd	107	113
Do pfd	91	95
Do pfd com	94	95
Calgary P pfd	94½	
Can Dig pfd	98	100
CC Nat Gas	7½	
Do pfd	16½	17½
Cons Dig pfd	50	53
Power Indust	8	9½
Growers W	140	
Nass Products	80	82
Power Corp	109	
Dalhousie New	38	125
Do pfd	82½	12½
Howard Smith	43	
Safeway Can	85½	92
Simpson's	90½	91½
U Steel P pfd	24½	—

CANADIAN BONDS

			Bid	Asked
Dominion of Canada—				
VL	3	1954	100.70	101.45
VL	3	1956	99.60	100.35
VL	3	1957	98½	99½
VL	3	1958	97½	98½
VL	3	1960	96½	97½
VL	3	1962	95½	96½
VL	3	1963	94½	95½
VL	3	1966	93½	94½
	3¼	1966	98½	97½
	3½	Perp.	88	87½
	2½	1968	90½	91½
CNR	2½	1967	89½	
Do	2½	1971	89½	
Do	3	1950	98½	
Do	3	1966	92½	94½
Do	3	1964	103½	
Provincial Securities—				
BC	2½	1958	83½	87½
Do	3	1960	90½	94½
Do	3	1964	88	
Do	3	1969	86	89½
Bank	3	1960	92½	93½
Do	3½	1962	95	94½
Do	4	1960	97	
Do	4	1961	94	
Stan	4	1966	94	
Do	3	1965	89½	89½
Do	3½	1958	100½	100½
Ont	4	1961	100½	
Que	4	1964	91	93
NS	2½	1966	87	89½
NS	3	1967	86½	88
Corporation and Utility Securities—				
BCE	2½	1967	88	89½
BCE	3½	1975	84½	
BCE	3½	1960	92½	
BCFP	4½	1968	93	98
BCT	4	1962	98½	101½
Bowa	4½	1963	88	93
CC	3½	1971	99½	102½
CWL	4	1962	94	99
C Pow	4½	1965	95	99
C Oil	5	1968	99½	
Fd Gr	4	1964	92½	96
Fd P	3	1975	87½	101
Gtl	3	1969	87	91
Lit	3	1970	84	89
MSM	4½	1965	100	102
NSPC	3½	1963	90	93
O Tel	3½	1968	91	95
P Gas	3½	1967	88	89
SWP	3	1951	85	88
SWP	3½	1971	90½	94½
Sou	3½	1960	90	100
WCR	4½	1960	97½	99½
WCR	3½	1971	91	96
Convertible Securities—				
Alg	4½	1961	101½	107½
ACO	4½	1964	132	
BCP	4½	1971		97
BAO	3½	1961	118½	122½
Cn Br	4½	1961	98½	99½
CPR	3½	1959	138	142
Gas	5½	1966	111	114
IBC	6½	1961	104½	107½
Do T	4	1966	99	102
Do P	4½	1965	118	122
T Eq	5	1966	126	
WCR	5	1967	100	104

The above stock quotations are supplied by A. E. Ames & Co., T. H. Burns & Co. Ltd., Hagar Investments Ltd., H. A. Humber Ltd., Investment Dealers' Association and James Richardson & Sons.

Closing Averages

Toronto averages:

Industrials	327.55	up 1.05
Golds	81.15	up .20
Base metals	135.29	up 1.44
Western oils	132.24	up .81

Sales—2,630,000.

Montreal averages:

Industrials	216.60	up .80
Utilities	85.90	up .20
Golds	64.31	up .07
P. and Paper	760.02	off 3.39

Sales—271,400.

Vancouver averages:

Golds	62.90	off .84
Base metals	288.52	off 2.52
Oils	193.79	up 5.16

Active Stocks Market Guide

The forward movement continued over a wide front on Montreal and Toronto Stock Exchanges yesterday despite the fact that Wall Street was on holiday.

At Montreal a wide list of gains among the active stocks included stocks of Anglo-Newfoundland, Brazils, Smelters, International Nickel, Bell Telephone, Abitibi and Distillers Seagram.

High Crest Oils had the day's biggest turnover at Toronto, 271,100 shares changing hands for a gain on the day of eight cents. Mines and oils shared equally for favors among speculators.

MONTREAL

Industrials

Volume		High	Low	Close	Change
4610	Can Malt	51½	51½	51½	
3330	Brazil	10½	10½	10½	+½
3300	Anglo Nfld	12½	12½	12½	
3160	C Bread	39½	38½	39½	+1½
1790	Int Nick	45½	44½	45½	+½
1450	Abitibi	17	16½	16½	
1230	Bell	39	38½	38½	-½
1000	Seagrams	34½	33½	34	+½
1000	Can Bank A	26	26	26	+½
1000	Can Oils	6½	6½	6½	-½

Mines

Volume		High	Low	Close	Change
47000	Westville	4½	4	4½	+½
46500	Keyboard	18	16½	18	
35000	Que Chib	29	27	28	
24500	Tungsten	83	81	83	+2
18000	Anacon	340	338	343	+15

TORONTO

Mines and Oils

Volume		High	Low	Close	Change
271100	High Crest	58	48	57	-1
146640	Union Min	35	20	33	-13
138500	Bobjo	24	19½	20½	+½
93500	We Hats	350	334	336	-14
67800	Perlex	87	83½	84	-3
66000	LaDult	149	115	122	-23
64300	Discovery	74	67	73	
61700	Macdoid	156	141	148	-8
62300	Osisko	108	97	98	-8
59600	Cainorth	153	141	148	-4

Industrials

Volume		High	Low	Close	Change
7706	Brazil	10½	10½	10½	-½
3825	Intl Nick	45½	44½	45½	-½
3610	Can Malt	5½	5½	5½	-½
2950	Bell Tel	39	38½	38½	+½
2550	Abitibi	17	16½	16½	-½

Dividends Declared

Kirkland Lake, 2 cents, payable May 1; record March 28, xd March 27.

Asbestos Corporation, 25 cents, payable March 31, record March 31, xd March 7.

Canadian Wirebound Ltd., "A" 37½ cents, payable April 1, record March 10, xd March 7.

Ontario Steel Products, common 20 cents, preferred $1.75, payable May 15, record April 15, xd April 10.

Sarnia Bridge, 20 cents, payable March 15, record Feb. 29, xd Feb. 28.

M and O. Paper, 30 cents, payable April 25; record March 31, xd March 28.

Today's Dollar

MONTREAL—	Close	
U.S. dollar	1.00 1/32	Unch.
Pound sterling	2.78¼	Unch.

New York exchange market was closed.

Grain Prices

WINNIPEG, Feb. 22 (CP).—Prices showed a firm tone at the close.

Outside interest was limited due to the Washington holiday in the United States, but most grains received fair support from locals and commission houses.

Another factor in the trade was the lack of good offerings and hedges.

Export loadings of Canadian wheat included 300,000 bushels for the United Kingdom and 150,000 for Italy.

Prices for class two wheat and I.W.A. were unchanged from yesterday.

WINNIPEG

Oats	Open	High	Low	Close	Pr Cl
Mar	93½	93	92½	92½	-92½
July	83	83½	83	83½	83
Oct	79½	80	79½	79½	79½
Barley					
Mar	134½	135½	134½	135	134½
July	124½	125½	124½	125½	124½
Oct	118½	118½	118½	118½	118½
Rye					
May	197½	198½	197½	198½	197½
July	190	191½	190	191½	190
Oct	180	180½	180	180½	179½
Flax					
May	452	455½	453	454	453
July	445	445½	445	445½	442½
Oct				415	417

Prices of Class Two wheat for export to countries outside I.W.A.: 1 Northern, 2.39½, 2, 2.37½, 3, 2.33½, 4, 2.29½. 1 Durum, 2.41½, 2, 2.39½, 3, 2.33½.

I.W.A. and domestic Canadian prices: 1 Northern, 1.80½, 2, 1.78½, 3, 1.76½, 4, 1.70. 1 Durum, 1.80½, 2, 1.78½, 3, 1.77½.

CASH GRAIN

Oats—No. 2 C.W. 94½.
Barley—No. 2 C.W. 138.
Rye—No. 2 C.W. 195½, track 195½.
Flax—No. 2 C.W. 448½, track 449.

Egg Market

To Producers—

Grade A large	37c
Grade A medium	34c
Grade A small	29c
Grade B	32c

Wholesale—

Grade A large	50-51c
Grade A medium	47-48c
Grade A small	45-46c
Grade B	42c

Superior Reports Joseph Lake Well

Superior Oils of Canada has completed successfully Superior-Joseph Lake No. 85 well, an offset to No. 82. The new well completed in the Viking Sand with cores indicating seven feet of producing zone. Casing has been set and the well awaits a service rig to place it on production. Drilling will now be done on another step-out venture, this time Joseph Lake No. 84, near two of the company's producers.

Base Metals Spark Advance On Markets

TORONTO, Feb. 22 (CP).—Base metals sparked a generally slow stock market advance today as investors hesitated to take a stand without direction from New York.

Trading opened briskly and continued steadily as a growing list of penny golds, lower-priced base metals and selected western oils attracted speculative interest. Leading industrials traded slowly.

Constructions, liquors and utilities led industrials upward with a wide list of gains ranging from fractions to $1. Papers, agricultures, steels, refining oils, manufacturing companies, retail stores and miscellaneous issues held gains and losses in balance but foods dipped sharply.

Base metal advances ranged from pennies to about 75 cents. Anacon Lead, Barvue, Consolidated Smelters, Hudson Bay, International Nickel, Labrador, Noranada, Pend Oreille, United Asbestos and United Keno Hill were strong.

Western oils posted a slight majority of advances. Anglo-Canadian, Calmont, Canadian Williston, Central Explorers, Del Rio, General Petroleum "A" and Trans Empire were among the strongest gainers.

Senior golds were mixed. Secondary issues made little headway.

Celanese Gains

MONTREAL, Feb. 22 (CP).—Stock prices steadily extended Thursday's upturn today.

Senior metals and utilities were prominent in the advance. Beverages, senior oils, carriers and miscellaneous industrials also turned upward.

Papers and steels held gains and losses in balance, the former after mid-session weakness. Banks weakened at the close.

International Power jumped three points to 71. Canadian Celanese advanced 2½ points to 43 and Placer Development one to 49.

Trading in mines was fair with changes ranging to about 25 cents. Celta, Macdonald and Sherritt-Gordon were higher. Western oils held to early gains with Central Explorers, Jet Oils and Tor American firmer.

Strength in Oils

VANCOUVER, Feb. 22.—Some sharp gains were recorded in the oil section, particularly among the lower priced stocks.

Mercury was active gaining 7 cents at .32, while McDougall Segur gained 5 cents at .35 and Mill City 2½ cents at .44.

Others higher were Continental at 1.85, Del Rio at 2.25, Superior at 1.52 and General at 8.50. Slight declines were recorded by Calnorth, Calmont and Vanalta.

Mines were dull and lower with Quatsino at .61, up 3 cents and Western Uranium at 3.25, up 5 cents exceptions. Silvan held firm at 1.45.

Some support came late for Canadian Western Lumber which jumped a quarter to 10½. Alberta Distillers was off 5 c

Woman Sues Airline For Fatal Crash

A Victoria woman has filed suit against Queen Charlotte Airlines for the loss of her husband, killed last October in the Mt. Benson air disaster.

Mrs. Gordon Graham of Victoria has filed a civil suit for unstated damages against the airline company whose twin-engined Canso aircraft crashed into the mountain near Nanaimo with the loss of 22 passengers.

The suit was filed by Mrs. Graham's counsel, Alan E. Bigelow, in Vancouver Supreme Court yesterday.

Mrs. Graham is also suing the estate of Pilot Douglas Mac[illegible] in the crash. She claims negligence on the part of the pilot and the company.

Mrs. Graham's husband, an electrical worker, was returning home from Kemano, 400 miles north of Vancouver, when the disaster occurred.

Drunken Driver Jailed After Crash on Highway

A Victoria man whose car was in collision with a car driven by an M.L.A. from Kamloops on the Island Highway Thursday night was sentenced to 14 days in jail for drunken driving when he appeared in provincial police court yesterday.

George Charles Smith, 1340 Craigflower Road, escaped injury when his old model car rolled on its side but two persons in the other car were hospitalized following the View Royal accident.

A further charge of driving without a current driver's license against Smith drew a $25 fine from the magistrate.

Sidney J. Smith, M.L.A., who was driving the other car, and his wife, received minor injuries but did not require hospital treatment.

In good condition in St. Joseph's Hospital are Alexander C. Hope, M.L.A. from Delta, and his wife, passengers in the Smith car. Their injuries are unknown.

George Sinclair, charged with dangerous driving when he "demolished" the car he was driving following an accident on the Island Highway near the Six Mile corner, was fined $50 and had his license suspended for three months except for business purposes.

Ram Singh and Dhana Singh, both from Langford, were remanded to Tuesday to set a date for trial on a charge of being in possession of narcotics.

Donald F. Cousins, West Saanich Road, and R. J. Blythe, Elk Lake, charged with stealing a power saw valued at more than $25, were remanded to Thursday for sentence.

Bulb Sales Likely To Hit $3,000,000

SALE this year of Vancouver Island bulbs is expected to reach an all-time high of $3,000,000.

The forecast was made yesterday in a report from the Unemployment Commission, Pacific Region, summarizing employment conditions.

Vancouver Island growers, the report said, are noticing an increasing demand for their product.

Logger Pays $85 for Assault

A Polish logger from Youbou was convicted on two charges of assault causing actual bodily harm following a trial in city police court yesterday.

Stanley Budzynski, aged about 39, was fined $50 for assaulting Mrs. J. Kendell, 13, of Vancouver, and an additional $35 for assaulting her mother, Mrs. M. F. Pepin, 1117 Reno.

Counsel for the accused was Lloyd McKenzie. A Russian interpreter, Mrs. Zoya Gloushko, who speaks Polish, assisted at the trial.

Frank Guiney, 1003 Carberry Gardens, was committed to trial by higher court on a charge of uttering a worthless cheque.

Two married women, aged 19, who earlier pleaded guilty to four charges of retaining stolen property, were remanded to today for sentence.

Magistrate H. C. Hall said he wished to give a probation report on Mrs. Janet Parker and Mrs. Sylvia Joy Anderson, both of 3130 Yew, further consideration before passing sentence.

Driving a car without number plates and failing to produce a driver's license cost Gordon Dalziel, 2947 Qu'Appelle, a $20 fine. He was convicted on both charges.

Yen Young, 515 Cormorant, was fined $300 for selling liquor. Police said they found about 20 bottles of assorted liquor in his possession after he sold one to a policeman.

Amusements

ON THE SCREEN

Atlas "The Red Badge of Courage" plus "Dudes Are Pretty People," at 1.46, 3.46, 5.46, 7.46, 9.51.

Capitol—"David and Bathsheba," at 1.51, 4.14, 6.37, 9.05.

Dominion — "The Man With a Cloak" at 3.06, 6.20, 9.39, plus "The Barkleys of Broadway" at 1.00, 4.26, 7.40.

Fox—"Cattle Drive," plus "March of the Wooden Soldiers," continuous showing from 1 p.m.

Oak Bay — "Watch the Birdie," at 6.48, 9.43, plus "Along the Great Divide," at 8.01.

Odeon — "Ivory Hunter," at 1.00, 3.06, 5.12, 7.15, 9.30.

Plaza — "Aladdin and His Lamp," plus "Deep Waters."

Royal—"Distant Drums," at 1.22, 3.21, 5.20, 7.19, 9.23.

Tillicum—"A Women's Secret," plus "I Shot Billy the Kid." Gates open 6.30 p.m.

McMORRAN'S
CORDOVA BAY
Grand Opening Dance
with
STAN CROSS AND HIS ORCHESTRA
SATURDAY, MARCH 1

MEMORIAL ARENA
SATURDAY, FEB. 23
Minor Hockey — 6.30-10.30 a.m.
V.F.S.C. Junior — 11.30-1.00 p.m.
Public Skating — 2.00-4.00 p.m.
Public Skating — 8.00-10.00 p.m.
Commercial Practice — 10.15-11.45 p.m.
MONDAY, FEB. 25
V.F.S.C. Patch — 6.30-8.00 a.m.
Royal Roads — 8.00-9.30 a.m.
Police and Firefighters — 12.00-1.00 p.m.
Brownies — 1.30-3.30 p.m.
Public Skating — 2.30-3.30 p.m.
Minor Hockey — 3.30-5.30 p.m.
V.F.S.C. Senior — 8.30-10.30 p.m.
Commercial Practice — 10.30-12.00 p.m.

THE DAILY COLONIST PRESENTS J. ARTHUR RANK
AND UNIVERSAL NEWS
LATEST ROYAL NEWS COVERAGE
• • •
FIRST PICTURES IN VICTORIA
The Funeral of King George VI

HI, KIDS!
ODEON MOVIE CLUB
Saturday Morning
10 o'Clock
Exciting Feature . . .
"RED STALLION IN THE ROCKIES"
— Plus —
CARTOONS
GAMES
SING-SONG
DOORS OPEN 9.30
PLAZA

STARTS MONDAY!
DILLINGER
Edmund LOWE • Anne JEFFREYS
Lawrence TIERNEY
• ADDED THRILLS •
"THE GANGSTER"
BARRY SULLIVAN
BELITA
PLAZA
ENDS TODAY
"ALADDIN AND HIS LAMP"
Plus—"DEEP WATERS"

"IVORY HUNTER"
DOORS OPEN AT 1 P.M.
FEATURE at 1.00, 3.06, 5.12, 7.15, 9.30
NOW
ODEON

A MOTION PICTURE MASTERPIECE
Jean Renoir's
The RIVER
color by Technicolor
COMING SOON
ODEON

CLASSIFIED ADS DON'T COST . . . THEY PAY

HELD OVER!
2nd Great Week
VICTORIANS ARE ATTENDING THIS FINE FAMILY ENTERTAINMENT TWO AND THREE TIMES — DON'T MISS IT!
THE ROYAL COMMAND PERFORMANCE PICTURE OF THE YEAR!
AFRICA ABLAZE!
The greatest adventure picture of them all...
IVORY HUNTER
Color by Technicolor
FEATURE 1.00, 3.06, 5.12, 7.15, 9.30
ODEON

SAT. NITE Club Sirocco SAT. NITE
DINE AND DANCE
TO
REG. WOOD AND HIS ORCHESTRA
— Plus —
A SPARKLING FLOOR SHOW
$1.50 Per Person Dancing 9.30 P.M. Till 1 A.M.
For Reservations Phone E 9221
Dancing in the Continental Room Wednesday and Friday

★ THE RANCH
SWISS DINING ROOM
SPECIAL
DINE AND DANCE
TONIGHT 9 Till Midnight
Music by the "RHYTHM TRIO"
For Reservations Phone Albion 111 R

BEAT THAT COLD!
Take GRIPFIX Tonight!

ENDS TODAY!
Continuous Showing from 1 p.m.
CATTLE DRIVE
COLOR by TECHNICOLOR
JOEL McCREA • DEAN STOCKWELL • CHILL WILLS
SEE THE VAST OUTDOOR SCENES IN DEPTH WITH TECHNICOLOR ON OUR NEW CYCLORAMIC SCREEN!
— PLUS —
LAUREL & HARDY
in
"MARCH OF THE WOODEN SOLDIERS"
HILLSIDE and QUADRA FOX PHONE B 5570
WHERE SOUND SOUNDS BETTER

DANCE TONIGHT
Victoria's Newest Ballroom
THE ARAGON 1218
Available For Rentals—G 6089

T.V. Hannah by RADIO SPECIALTIES

"A cynic is a party who knows the price of everything and the value of nothing!" says Hannah.

FOR Television IT'S RADIO SPECIALTIES
PHONE 919 Fort St.
B-5858 Victoria, B.C.

ROYAL
NOW SHOWING
SAVAGE SPLENDOR! TECHNICOLOR
DISTANT DRUMS
GARY COOPER
MARI ALDON
Doors 1 p.m.
At 1.22, 3.21, 5.20, 7.19, 9.23
E 9711

SATURDAY NITE CLUB
DANCE
Saturday, 8.45 P.M.
Y.M.C.A.
Chas.-Hunt's Orchestra
Admission 50c

ENDS TODAY
AT 1.46, 3.46, 5.46, 7.46, 9.51
The Red Badge of Courage
starring
AUDIE MURPHY
BILL MAULDIN
— PLUS —
WILL ROGERS' SON IS TEAMED WITH NOAH BEERY JR.
Fun Rides the Range
in
"DUDES ARE PRETTY PEOPLE"
Jimmi Rogers, Noah Beery Jr.
ATLAS
A FAMOUS PLAYERS

ENDS TODAY!
RED SKELTON in
"WATCH THE BIRDIE"
PLUS
KIRK DOUGLAS
IN
"ALONG THE GREAT DIVIDE"
Show Stars 6.46
"Watch the Birdie," 6.48, 9.43
"Along the Great Divide," 8.01
OAK BAY
TEMPLE OF REFINED ENTERTAINMENT AND EDUCATION

'Tops' in Entertainment
JOSEPH COTTEN • BARBARA STANWYCK
"The Man With a Cloak"
GALMERON • CARON
PLUS
M-G-M's TECHNICOLOR Musical
FRED ASTAIRE • GINGER ROGERS
The Barkleys of Broadway
NEWS SPECIAL
"THE KING IS LAID TO REST"
DOMINION
A FAMOUS PLAYERS E 0914

Ends Tonight
MAUREEN O'HARA
MELVYN DOUGLAS
GLORIA GRAHAME
BILL WILLIAMS
A Woman's Secret
— PLUS —
Don Barry • Robert Lowery
"I SHOT BILLY THE KID"
And Cartoon Carnival
TONIGHT . . . Your car license plate is a free ticket for two if it ends with the numbers 3-7-9.
Gates Open 8.30 P.M.
Last Complete Show 8.10 P.M.
Tillicum OUTDOOR THEATRE

NOW SHOWING—AT REGULAR PRICES
ACROSS 3,000 YEARS ...TO THE MOTION PICTURE SCREEN!
DAVID AND BATHSHEBA
Color by TECHNICOLOR
At 1.48 4.17 6.45 9.26
MATINEE TO 2 P.M. 40¢ (INCL. TAX)
For this woman—he broke God's own commandment!
A Mighty Triumph from 20th Century-Fox
Added
CARTOON IN COLOR
NOVELTY
FEATURETTE
AND NEWS
CAPITOL

Getting It At Woodward's Is Your Best Guarantee!
• FREE Under Cover Parking for customers at Empress Garage—2 hours free with 1.00 purchase or over.
Woodward Stores (Victoria) Ltd.
No Substandards No Factory Rejects in Woodward's

THE FASHION-RIGHT LOOK OF A WELL-TAILORED SUIT
For favorite spring wear, the feminine suit with classic tailored lines, softly moulded style, and the finest quality woollens modestly priced. See our wide range in all sizes, at 59.50

New Spring Handbags
Smart new styles with non-tarnish frames. Boxy and pouch-style handbags in suedines and plastics. Nicely lined and fitted. Spring shades of cognac brown, spring grey, cherry red, almond brown, navy, tan and green 5.95

Budget-Priced Slips—
Good wearing crepe slips. Well cut for a comfortable fit, smartly trimmed on bodice and hem with nylon net and embroidery. Sizes from 32 to 42. Special 1.79

A WOODWARD SPECIAL
BRITISH-MADE MEN'S SHOES
Fine quality shoes from one of England's leading manufacturers. Goodyear welted leather soles, smooth nail-less leather insoles.
• Moccasin • Balmoral • Blucher • Brogue
A style for every purpose, including black and brown calf leather, Scotch grains, authentic brogues and dressy light weights. Sizes 6 to 12. B to E widths. Fine quality shoes at a wonderful saving price 8.49
Buy 2 pairs for only 16.50

SPECIAL SALE—EXCLUSIVE WITH WOODWARD'S
MEN'S GABARDINE SLACKS
*NYSALON—A new nylon blend proved by scientific abrasion tests to have a fabulous wearing quality—yet looks like top-quality wool. Choose from three popular styles: • Pleat front lap seams. • Regular pleat front. • Plain front. Shades: blue, brown, tan, grey, taupe, teal. Sizes 29 to 46.
Woodward Special Sale Price, pair 8.95

OUR POLICY
• A major appliance is an important purchase for the home.
• A customer likes to know they are fully protected at all times.
WOODWARD'S GUARANTEE OF COMPLETE SATISFACTION ASSURES YOU OF THAT PROTECTION
Woodward's Policy does not change—
1. Better values . . . accurately described.
2. No exaggerated claims.
3. Customer's complete satisfaction.
4. All accounts are confidential with Woodward's . . . no outside financing is involved.

WOODWARD'S CORDIALLY INVITE YOU TO THEIR
SPRING COOKING DEMONSTRATION
2 P.M. to 4 P.M., Wednesday, Feb. 27, at the Fox Theatre
Quadra at Hillside
Featuring MRS. NOVA GRAHAM, Supervisor B.C. Electric Home Services
DOOR PRIZES ENTERTAINMENT
Admission by invitation only—These may be obtained ONLY at HOME APPLIANCE DEPARTMENT, WOODWARD'S LTD., Douglas at Courtney.
NO TICKETS AT THE DOOR

$180 TRADE-IN ALLOWANCE FOR YOUR OLD ICE BOX . . . REGARDLESS OF AGE OR CONDITION
The NEW 10.4 Cu. Ft. Coolerator De Luxe
• WITH BUILT-IN BUTTER KEEPER •

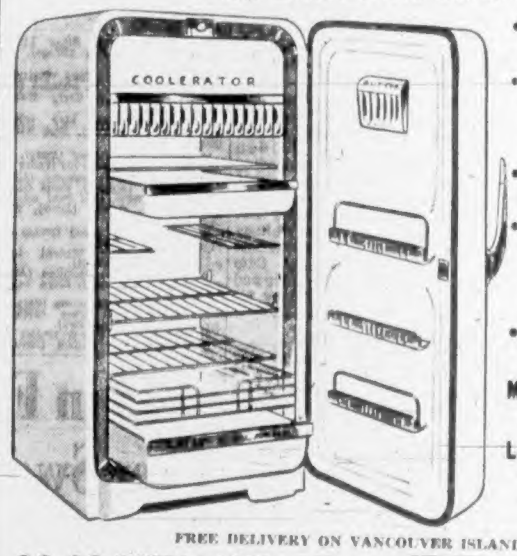

• Full Width Freezer Chest.
• Full Width CHILL-R-ATOR shelf for chilling beverages, salads, desserts, etc.
• Full width Meat Drawer.
• Handy basket keeps small articles snugly packed, slides back and forth at touch of a finger.
• King size CRISP-O-LATOR.
Manufacturer's Price . . . 579.50
Less Trade-In 180.00
399.50
FREE DELIVERY ON VANCOUVER ISLAND
20.00 DOWN PAYMENT
MONTHLY PAYMENT 24.00

LIMITED REPEAT OFFER
8 CU. FT. WESTINGHOUSE REFRIGERATOR
We have secured a further consignment of these very popular Westinghouse refrigerators and they will be on sale at 9 a.m. Saturday morning.
$100 Trade-In Allowance on Your Old Ice Box, Regardless of Age or Condition
Manufacturer's Price 399.00—Less Trade-In Allowance 100.00—Cash Price 299.00
37.00 Down Payment Monthly Payment 16.60

Phone and Mail Orders Given Prompt Attention
Douglas at Courtney Telephone B 7231
Getting It At Woodward's Is Your Best Guarantee!

Individuals Drop One-Point Decision As Comeback Fails

Special to The Colonist

ALBERNI, Feb. 22.—A brilliant final quarter display by substitute Ralph Baxter almost carried Victoria Individuals to a victory over Alberni Athletics and a lead in the Island senior "A" men's basketball final.

But time ran out on another great Victoria comeback and Individuals were forced to accept a 47-46 defeat, leaving them with the gigantic task of having to win the remaining two games of the best-of-five series on the Alberni floor.

The clubs split the first two games at Victoria, Alberni winning the first, 49-48, and Individuals taking the second, 50-44. Fourth game will be played here tomorrow night and the fifth, if necessary, on the same floor Monday.

ATHLETICS LEAD

Tonight, a full house of rabid Alberni fans saw Athletics break an 11-11 quarter tie and lead throughout the rest of the game. They built up a 20-17 margin at the half and extended it to 34-28 at three-quarters.

The first half produced ragged play with Alberni gaining its lead on better marksmanship. With Baxter hitting seven points in three minutes to set the pace, the tide changed completely and fans envisioned another total collapse of the Alberni team as Individuals outscored it, 18-13, in the final quarter.

Baxter, who played more in tonight's game than he has in all of his previous contests, was sensational, picking up a total of 11 points. Scoring honors, however, again fell to big John Clark, who turned in another outstanding display and pushed up 17 points.

Harry Kermode was by far a standout for Alberni, leading the club with 13 points while giving a strong defensive job and rallying the Athletics with his all-round floor generalship.

Referees Bob Webster of Victoria and Wink Willox of Vancouver sent three players off on fouls. Alberni lost Kermode and Joe Buchanan in the final quarter while Individuals again lost Doug Peden in the early minutes of the third period. Peden's loss once again spurred the club to greater efforts.

HORGAN CONFIDENT

Although disappointed at the setback, manager Pat Horgan stated that he was confident Individuals would pull through.

He said they were tired from their long car trip which produced two flat tires and made them late in arriving. The team remained in Alberni overnight and will be fresh tomorrow.

Line-ups follow:

Victoria—Clark 17, Boyes 4, Peden 2, Clarkson 3, Wright 2, Curtis 4, Maulstaid, Fields 3, Baxter 11. Total 46.

Alberni—Kermode 13, Samarin 8, Buchanan 11, Forrest 2, Lynn 2, Waugh, Durante, 6, Mitchell 1, Groholski 4. Total 47.

Inter-Scholastic Crown Almost Assured Totems

INTER-SCHOLASTIC LEAGUE
HOW THEY STAND

	W	L	F	A	Pts
Victoria High	2	0	58	46	4
Victoria College	2	1	103	95	4
Normal School	0	1	33	38	0
Royal Roads	0	2	50	87	0

Victoria High School Totems moved a step closer to the Inter-Scholastic Basketball League crown at the Fernwood gym last night when they handed Victoria College Vikings a 43-35 spanking—the first loss for the Collegians.

Totems have one remaining game with Normal School and a win over the future teachers will insure the title—won last year by Vikings—for the city students.

A bad third quarter cost Vikings the win as Totems found the range for 14 points while holding the opposition to 8. Jumping into an early lead, the home team built up an 11-6 first-frame margin and retained a slim one point edge at the half.

CONTROL REBOUNDS

The contest broke wide open in the third quarter as the Totems grabbed the lion's share of rebounds and set up a stiff defence that forced Vikings to rely mostly on long shots.

Although the visitors rebounded slightly in the last stanza, Totems held the seven-point lead until the final whistle with some effective stalling.

Pedigogs, who are composed of Greater Victoria school teachers, turned the tables on the students to edge the Totems B squad, 37-36. The teachers were never headed as they held a 23-12 half-time lead and were ahead 29-21 going into the final frame.

But the combined elements of youth and "old age" almost cost them the game as they appeared to "run out of gas" in the final quarter and had several anxious moments as Totems pulled within one point only to be stopped by the final whistle.

Victoria High Blacks moved into a third place tie with Oak Bay and Mt. Douglas in the Senior Girls Inter-High Basketball League with a 29-21 win over Esquimalt High.

Gayle Calder led the city students with 13 points while Bev. Ross was high for the losers with 10.

Line-ups follow:

Victoria High (Girls)—Yetman 12, Calder 13, Ross 4, Speed, MacMillan, Yarema, Robertson, Howarth, Briggs. Total—29.

Esquimalt (Girls)—Elander 2, Saunders, Wright 4, Sweeney 2, Erickson, Lyle 3, Ross 10, Robertson. Total—21.

Pedigogs—Reid 2, Hartley 2, Andrews 8, Glover 2, Lorimer 6, French 2, Wright 10, Oakley 8. Total—37.

Totem "B"—Ash 4, L. Woollett 2, Barry 11, Kirchner 4, Boyland 5, Worthy 4, Simpson 4. Total—36.

Totems "A"—Jahrsys 6, Abbott, Whan 6, Denison 4, Shields 7, Oakley 6, Hodges, Anderson, Pederson 4. Total—43.

Victoria College—G. Woollett 2, Bowden 1, Gregg 1, Saunders 8, Garner 16, Chubbuck, Preston, Smith, Paget 6, Jackman. Total—35.

He Should Be Expert on Geography

Bob Watt, right-winger on Canada's Olympic hockey team, proudly displays well-worn and label-crammed suitcase. Labels from various hotels at which Edmonton Mercurys stayed on their pre-Olympic tour of Europe show extent of travel during seven weeks preceding Games. Mercurys defeated Sweden yesterday to take stanglehold on Olympic title.—(CP photo.)

Proposed Grid League Will Include Victoria

TORONTO, Feb. 22 (CP)—Ted Reeve, Telegram sports columnist, says today in a story datelined Vancouver that football executives in the West Coast city are considering a plan for a springtime big four league composed of Vancouver, Victoria, Edmonton and Calgary.

Reeve says a plan outlined to him calls for Calgary and Edmonton to use their 1951 line-ups or the ones being built for this season, with Vancouver and Victoria importing seven or eight United States players and Canadians from other clubs in the Western Interprovincial Football Union and the eastern Big Four League.

He says it was explained to him that as soon as the springtime league, which would have nothing to do with the Canadian Rugby Union of the Grey Cup, ended in early or mid-June, the players could go back to their regular teams.

The C.R.U. executive, meeting in Toronto, refused to comment on the story. However, some eastern and western football executives here for the annual meeting said the plan was too impractical to be considered seriously.

Introduce Bill To Amend Racing Limits

A government bill to lift the two-week time limit on borrowed-track horse racing meets was introduced in the provincial legislature yesterday.

The Horse Racing Regulation Act as it now stands says that a racing association may conduct only a 14-day meet when it uses the race course of another association.

The new bill would allow the lieutenant-governor-in-council to set the length of time of such meets.

Another amendment would allow the government to legalize meets not already set out in the act for a length of time to be set by order-in-council. Present time limit is three days.

Saanich Basketball

Eaglettes, Victoria champions, will meet Saanichton in the first game of a two-game total-point series for the Lower Island junior girls' basketball championship in the feature game at the Saanichton Agricultural Hall tonight.

The four-game card will open at 7.15 p.m. with a midget girls' game between Brentwood and Saanichton. Mount Tolmie and Saanichton will meet in an intermediate B boys' contest, and Brentwood and Saanichton senior C men's teams will play in the other game.

Sports Fixtures Scheduled Today

SOCCER
1.00 p.m.—Division V, Eagles vs. St. Louis College, Brooks Street Park; Division IV, MacDa's vs. Combine Pee Wees, Upper Beacon Hill; Division III, James Bay Merchants vs. Eagles, Lower Beacon Hill.
2.30 p.m.—Jackson Cup, Legion vs. Victoria West, Royal Athletic Park.
RUGBY
2.30 p.m.—First division, Oak Bay Wanderers vs. Crusaders, Windsor Park; Victoria College vs. J.B.A.A., Upper Macdonald Park; second division, Victoria College vs. J.B.A.A., Lower Macdonald Park.
BASKETBALL
At Victoria High School.
7.00 p.m.—Intermediate B girls, Lower Island final, Duncan vs. C. & C. Taxi (Duncan leads two-game total-point series, 32-20).
8.00 p.m.—Senior B women, V.I. final, MacDonalds vs. Courtenay. (First game of two-game total-point series.)
8.30 p.m.—Senior A men, Victoria Individuals vs. Alberni Athletics, at Alberni. (Alberni leads best-of-five series, 2-1).
BOXING
8.00 p.m.—Annual Vancouver Island Golden Gloves Tournament, Bay Street Armory.

In Cup Match

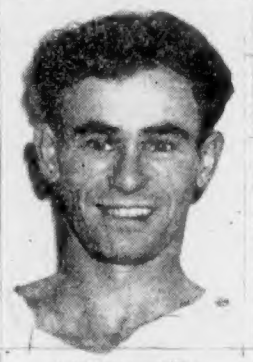

ANDY ANDERSON

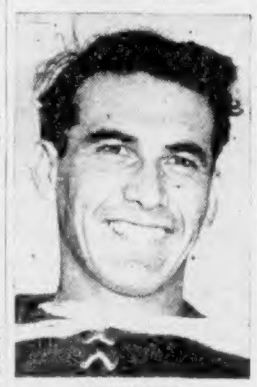

LEN SCOTT

Two former Victoria United players will be facing each other today when Legion and Victoria West meet in first round Jackson Cup match at Royal Athletic Park. Anderson will be at either wing or halfline position for Legion, while Scott will be on halfline for Wests. Game will start at 2.30 p.m.

Hockey Scores

P.C.H.L.
Seattle 4, Victoria 8.
Tacoma 6, Vancouver 6.
Edmonton 7, Calgary 2.
A.H.L.
Buffalo 4, Providence 9.
HAMNER CUP
(Inter-Collegiate Series)
University of Alberta Golden Bears 7, University of British Columbia 3.
WESTERN INTERNATIONAL LEAGUE
Trail 6, Kimberley 1.
MARITIME MAJOR
Charlottetown 3, Sydney 6.
Saint John 7, Glace Bay 2 (at Amherst).
ONTARIO SENIOR A
Stratford 13, Brantford 5.
Sarnia 1, Hamilton 3.
ONTARIO JUNIOR A
Windsor 2, Barrie 8.
St. Catharines 2, Kitchener 4.
Waterloo 3, Guelph 15.
SENIOR INTERCOLLEGIATE
U. of Montreal 4, Toronto 5 (overtime).
EXHIBITION SENIOR
Sioux City, Ia., Subaiks 5, Fort Frances Canadians 8.

Counter-Claim Charges L.B.S. With Pirating

ST. LOUIS, Feb. 22 (INS)—Fred Saigh, president of the St. Louis Cardinals, said today he is considering a counter-claim for a "sizeable" amount against the Liberty Broadcasting System.

L.B.S. filed a 12-million-dollar suit yesterday against 13 major league clubs, charging conspiracy to control radio broadcasts.

Saigh said his proposed suit would be based on alleged pirating of baseball broadcasts by L.B.S. The Cardinal owner charged L.B.S. "picked up" broadcasts of Redbird games and rebroadcast them.

Saigh also charged the Liberty suit is "more in the nature of a blackmail on baseball to force some clubs to sell something that they own and which they do not want to sell."

Mrs. A. C. Anderson took top honors in a par competition played at the Uplands Golf Club yesterday. She was one down.

Island Fighters Battle For Gloves Titles Today

Thirty-two budding John L. Sullivan's will climb into the Bay Street Armory ring tonight in quest of Vancouver Island Golden Gloves titles.

Besides the weight championships, the fighters will seek five special awards, headed by the Lieutenant-Governor's Golden Boy Trophy for the outstanding boxer in the tourney. Other special prizes are the Optimist Golden Boy award for the best sportsman, the Brock Whitney Trophy for the boy with the best left hand, the Liberty Cafe Trophy for the gamest loser and the Strathcona Cafe Trophy for the runner-up Golden Boy.

POPULAR WEIGHTS

For the first time the tourney has produced a fair number of fighters in the heavier weight divisions. Nineteen of the entries are in the higher weight classes with light-heavyweight and lightweights attracting five boxers each. Three fighters are entered in each of the heavyweight, middleweight and welterweight divisions.

Nick Lystar's Esquimalt Boxing Club has entered the largest number of boxers—seven, while Army has six and Alberni and Navy have five entered. The Victoria City Police Club will have four boys competing while St. Louis College will have three and James Bay two.

Judging the boxers for the special awards will be Teddy Beale, Lance Whittaker and Ross Durkin. Durkin is secretary-treasurer of the British Columbia Amateur Boxing Association.

One of the added attractions of the tournament will be the expected and long-awaited meeting between former Golden Boy Sammy May of Alberni and Bert Wilkinson of the Esquimalt Boxing Club. Both are entered in the middleweight class along with Hughie Delorme of Army.

Fighters entered in their divisions follow:

Heavyweight—Everett Biggs (Alberni), J. Delaney (St. Louis College), David Martin (Navy).

175 pounds—Glen Tone (Army), A. Glover (Police Club), M. Simpson (Navy), Tomes Brun (Navy), Terry McVeeters (Esquimalt).

160 pounds—Sammy May (Alberni), Hughie Delorme (Army), Bert Wilkinson (Esquimalt).

147 pounds—H. Sparrier (Army), Edgar Gammon (Army), Bonnie Joe (Police Club).

135 pounds—Robert Rumney (Alberni), Don Tremblay (Alberni), Ernie Calverley (St. Louis College), Phil Paul (St. Louis College), Gene Pleruna (Army), William Campbell (Navy).

126 pounds—Earl Vance (Police Club), Frank Deegan (Navy).

118 pounds—Mike Higgard (Army), Freddy Curtis (Esquimalt).

112 pounds—Bernie Hamilton (Alberni), Paul Calvey (Esquimalt), Lloyd Tahouney (James Bay).

106 pounds—Bob Thompson (Esquimalt).

100 pounds—Dave Brice (Esquimalt), Jerry Gladkow (James Bay).

95 pounds—John Woods (Police Club).

86 pounds—Terry Hallam (Esquimalt).

Walters Wins Gloves Crown At Seattle

SEATTLE, Feb. 22 (CP)—Fast-stepping Len Walters of Vancouver, B.C., tonight won the featherweight division of the Golden Gloves boxing and Olympic trials here.

In the final he decisioned Hugh Minsker of Portland, Ore.

Earlier in the semi-finals he won a technical knockout over Norman Clark, Tongue Point Navy, Ore. Walters took the bout in the second round.

In the flyweight finals Buddy Pearson, Vancouver, decisioned Henry Jefferson, Yakima.

Lightweight Norm Jorgensen, Vancouver, lost out in the semi-final. He was decisioned by Ernie Davis, Seattle. A similar fate hit Gordon McDonald of Vancouver who lost a decision to Cliff Sam, Burns, Ore.

In the semi-finals of the light-heavyweights Jimmy Cassidy, Portland, defeated Des Archer, Vancouver, by default. Tom Palmer, Haney, B.C., T.K.O.'d Lore Smith, Burns, Ore., in the first round.

Eddie Cotton, a light-heavyweight from Seattle Thursday kayoed Bobby Wise of San Francisco in the fourth round of a scheduled 10-round bout at Vancouver.

* * *

Value of 21 stake races, headed by the $100,000-added Belmont June 7, will be a record $447,300 for the spring meeting at Belmont Park.

Goal in Final Seconds Gives Canada 3-2 Win Over Sweden in Key Game of Olympic Hockey

	W	L	T	F	A	Pts
Canada	4	0	0	37	8	12
Sweden	5	1	0	41	13	10
Czechoslovakia	5	1	0	40	17	10
United States	5	1	0	31	15	10
Switzerland	3	3	0	32	22	6
Finland	2	3	0	19	36	4
Germany	1	5	1	18	17	3
Poland	0	5	1	13	31	1
Norway	0	6	0	10	31	0

OSLO, Feb. 22 (CP)—Lanky Billy Dawe's goal a story-book thriller 20 seconds from the end of the game gave Canada a 3-2 victory tonight over Sweden's smart, rugged team and all but settled the Olympic hockey championship.

Canada, with its sixth win in a row, now is the only undefeated team in the nine-country round-robin series. The Canadians have two more games against Norway and the United States.

Tonight's game was the first loss for the Swedes, who last night defeated the U.S. Czechoslovakia has lost only to the Canadians.

Canada's Edmonton Mercurys tonight had the better of the play most of the way, but with the Swedes stubbornly refusing to surrender goals it looked as if the game would end in a draw.

The Swedes got the jump with two goals in the first period before the Canadians, who appeared at first to be suffering from the jitters, got going.

The teams entered the last period tied 2-2 and there the score stayed until the final minute, with 10,000 fans in the Jordi Amfal screaming their heads off as the clean, fast game neared its close.

Forty seconds of the last minute had ticked off when the big goal came. It was set up by black-haired Billy Gibson, Canada's six-foot centre.

Gibson carried the puck behind Sweden's goal. Dawe waited just outside the goal crease.

Gibson whipped out a pass. Dawe took it, faked goalie Tord Flodquist out of position and calmly slid the puck into the net.

In the remaining seconds the Canadians hung grimly to the puck and at the final whistle Dawe's mates swarmed all over him.

POLES GIVE TROUBLE

The United States had plenty of trouble tonight winning 5-3 over Poland. Most of the time the Poles had been an easy set-up for their opponents.

But when they met the Americans the game finally turned into a rough-and-tumble affair after two periods of almost tea-party play.

There were two major penalties and the Polish goalie was knocked unconscious by a stick while trying to block a shot.

Andy Gambucci of Eveleth, Minn., and Anthony Wrobel of the Polish team were given majors for their part in a near free-for-all fight in front of the Polish bench. Polish officials piled out on the ice but the referees soon put down the incipient uprising.

In tonight's other games Czechoslovakia won 8-2 over Switzerland, as expected, and Finland came up with a 3-1 victory over Germany.

Despite the rugged stand of the Swedes, Canada's margin on the play was greater than the score indicated.

The Mercurys outshot the Swedes 36-9 but found out that Tord Flodquist was the smartest goalie they have faced in the series. Flodquist was the outstanding player on the ice and his goal-keeping wizardry was almost unbelievable.

Cougars Retain Faint Hopes By Beating Rusty Ironmen

HOW THEY STAND

New	GP	W	L	T	GF	GA	Pts
Westminster	55	33	12	10	231	147	76
Saskatoon	55	29	15	11	221	155	69
Tacoma	58	27	21	10	246	212	64
Edmonton	59	26	25	8	266	264	60
Seattle	57	22	26	9	204	232	53
Vancouver	60	21	30	9	202	245	51
Calgary	58	18	32	8	224	269	44
VICTORIA	58	17	37	7	193	246	41

Next games, tonight: VICTORIA at New Westminster, Vancouver at Tacoma, Calgary at Saskatoon.

Victoria Cougars last night kept alive their flickering play-off hopes by besting the slipping Seattle Ironmen, 6-4, in a P.C.H.L. game played before about 3,800 fans at Memorial Arena.

With Calgary Stampeders losing at Edmonton, the Cougars moved within three points of seventh place but gained only a point on Vancouver Canucks, who managed a 6-6 tie with Tacoma Rockets at Vancouver. The Canucks are still 10 points ahead, quite a hurdle for last season's champions although they have four games in hand.

Showing little dash and weak defensively, the Ironmen still made things difficult for the Victorians as Phil Hughes, the king-size Seattle goalie, came up with a fine display between the posts.

UNCOMFORTABLY CLOSE

Action in the first two periods was dullish with the Cougars taking the lead four times only to see the Ironmen tie it up each time. An improved performance in the final 20 minutes saved the situation for the desperate Islanders although it was uncomfortably close until Flori Google found an empty net with their sixth goal.

Neither club was very bright defensively and there wasn't a clean-cut goal, all of them coming from deflected shots, scrambles or glaring defensive laxity.

Each team took advantage of a penalty to split two first-period goals. A rather sloppy second period produced six sloppy goals. Les Hickey scored his first Victoria goal when he scrambled the puck out of a scramble and scrambled it into the net. Stan Maxwell tied it for the second time when he trailed on a break to cash in a rebound.

FIDDLED TOO LONG

Then Andy Hebenton stole the puck from two fiddling Ironmen to put the Cougars ahead a third time with a lucky shot. Pete Taillefer got that one back after a sustained scramble. Dorohoy got his 22nd of the season when he deflected in Hebenton's backhander but the Cougars went to sleep and Ironmen squared it at 19.59 when Jim Fairburn's soft shot took a bad bounce to fool Jerry Cotnoir.

Walt Atanas scored what proved to be the winning goal early in the last period, deflecting in Roger Leger's shot. Seattle replaced Hughes with a sixth attacker with two minutes and 37 seconds left but the strategy backfired. Leger gave Hebenton a clearing pass at the Victoria blue line and the left-winger gave Google his chance with a clever pass.

DOROHOY GAINS

Google and Hebenton shared scoring honors with a goal and two assists each as the Cougars picked up 16 scoring points. Dorohoy's two goals gave him 70 points for the season, moving him within five points of the league-leading George Agar. Leger, with two assists, again took the lead in scoring for defensemen while Atanas and Doug Anderson also picked up two points.

Cougars leave early this afternoon for a four-game road trip which will doubtless decide whether or not they can still make the playdowns. They face on the Royals at New Westminster tonight, then play at Calgary, Edmonton and Saskatoon in that order on Monday, Tuesday and Wednesday, before returning home next Friday for another shot at the Royals.

Seattle—Goal, Hughes; defence, Taillefer, Stroup; Jackson, Cook; forwards, Homenuke, Bates, Bell, Flum, Fairburn, Maxwell, Cressman, Tomiuk, Richardson, Sabourin.

Victoria—Goal, Cotnoir; defence, Leger, Bouchard; Roche, Google; forwards, Hebenton, Fraunston, Atanas, McIntyre, Hickey, Dorohoy, Anderson, Evans, Atanas.

Officials—Eddie Powers and Paul Waldner.

First Period—1, Victoria, Dorohoy (Roche, Google) 1.04. 2, Seattle, Flum (Maxwell, Bell) 4.00. Penalties—Richardson 3.14, Evans 7.25, Cook 14.37.

Second Period—3, Victoria, Hickey (Atanas, Anderson) 1.18. 4, Seattle, Maxwell (Cressman, Taillefer) 6.02. 5, Victoria, Hebenton 9.42. 6, Seattle, Taillefer (Bell, Fairburn) 12.35. 7, Victoria, Dorohoy (Hebenton, Google) 14.34. 8, Seattle, Fairburn (Flum, Bell) 19.59. Penalties—Cook 8.16.

Third Period—9, Victoria, Atanas (Leger, Anderson) 3.37. 10, Victoria, Google (Hebenton, Leger) 18.16.

Sport

Canucks Pad Position; Gain Tie With Rockets

Getting away to a fast start as Bill Hartsburg scored at 10 seconds and Larry Popein followed with a second goal 23 seconds later, Vancouver Canucks improved their P.C.H.L. play-off chances at Vancouver last night by stubbornly hanging on to get a 6-6 draw with Tacoma Rockets.

The victory, combined with Calgary Stampeders' 7-2 trounce at Edmonton and Seattle's setback at Victoria, moved the Canucks within two points of the fifth-place Ironmen and left them seven and 10 points ahead of Calgary and Victoria, respectively.

Penalties played a big part in the final outcome at Vancouver. Rockets fought back after the disastrous start but were stymied by three Canuck goals on power plays while they managed but two while having a manpower edge.

Doug Adam capitalized on a penalty to Ron Plumb to put Rockets close at 2-1, but Ray Manson scored while Ted O'Connor served time to leave the Canucks with a two-goal margin at the end of the first period.

PENALTIES COSTLY

Each team scored once in the second period with the other team short a player as Tacoma sliced the lead to one goal at 5-4. Rockets squared it early in the final period through Barton Bradley and took the lead for the first time with 10 minutes left when Gordie Kerr sniped his second goal. However, a penalty to Tacoma goalie, Doug Stevenson, allowed Hartsburg to get his second goal and give Canucks a valuable point. It was Canucks' fifth straight game without defeat since Hugh Currie returned as coach. Currie, out with a recurring knee injury, handled his club from the bench.

Action at Edmonton was featured by a third-period mix-up which ended in a fight between Stamps' Dick Butler and Flyers' Nels Podolsky, who started throwing punches in the penalty box after getting penalties for a roughing exchange. Rookie Earl Johnson led the winners with two goals and an assist.

SUMMARIES

TACOMA 6, VANCOUVER 6

First Period—1, Vancouver, Hartsburg (Popein, Greene) 10.2. Vancouver, Popein (Hartsburg, Greene) 10.3. Tacoma, Adam (McDonald) 4.25. 4, Vancouver, Manson (Gordon, Terrala) 7.07. Penalties, Plumb 3.43, O'Connor 6.05, Kerr 15.39.

Second Period—5, Tacoma, McDonald, 4.40. 6, Vancouver, Lee (Calverley) 7.004. 7, Tacoma, Johnston (Bradley, Young) 11.35. 8, Tacoma, Kerr (Mahaney, Del Monte) 17.05. 9, Vancouver, Plumb (Lefebvre, Hall) 18.24. Penalties, Jones, 6.32, Lefebvre 10.06. Plumb 12.50.

Third Period—10, Tacoma, Bradley (Young) 2.46. 11, Tacoma, Kerr (McDonald) 10.16. 12, Vancouver, Hartsburg (Greene) 11.09. Penalties, O'Connor 7.27 (minor and misconduct), Stevenson 10.52, Popein 13.12. Totals 14 46.

CALGARY 2, EDMONTON 7

First Period—1, Edmonton, Johnson, 44, 2, Calgary, Brown (Schreta, Thomas), 7.40. 3, Edmonton, Kobasew (Johnson, Cox), 14.28. Penalty, McLeod, 15.27.

Second Period—4, Edmonton, Johnson, 1.28. 5, Edmonton, Podolsky (Hayworth), 5.17. 6, Edmonton, Kobasew (McLeod), 15.06. 7, Edmonton, Hanna (Kilburn, Jones), 19.45. Penalties, Johnson, 5.45, Pettinger, 11.15, E. Thomas 12.57, C. Thomas 13.10.

Third Period—8, Calgary, Brown (Thomas, Mac) 5.46. 9, Edmonton, McLeod (Kilburn, Pettinger) 9.34. Penalties, Rupert, 4.15 and 4.32 (3-minute misconduct), Podolsky 4.14 and 4.32 (3-minute misconduct), Prefontaine 4.32, Jones 4.32, E. Thomas 8.10.

Playoff Games Slated Tonight

MacDonalds will meet Courtenay in the first game of a two-game total-point series for the Vancouver Island senior B women's basketball championship at Victoria High School tonight at 8.

MacDonalds have already captured the Victoria and Lower Island titles.

C. & C. Taxi will try to overcome a 12-point defect when it meets Duncan in the second game of a two-game total-point series for the Lower Island intermediate B girls title. The game will start at 7 p.m.

Duncan took the lead by whipping the Victoria champions, 32-20, at Duncan last week.

Weist Paces Trail

TRAIL, B.C., Feb. 22 (CP)—Bob Weist scored a hat-trick as the Trail Smoke Eaters swamped the Kimberley Dynamiters, 6-1, in their final home game of the Western International Hockey League schedule tonight.

SUMMARY

First period—1, Trail, Hamsden (Kromm, Shaske) 4.47. Penalties—Pierher (2), Schmied, B. Mellor.

Second period—2, Kimberley, B. Mellor (B. Mellor) 5.02. 3, Trail, Stanton, 12.03. 4, Trail, Weist (Ripley, Sinclair) 18.27. 5, Trail, Weist (Ripley) 18.41. Penalties—Pierher (2), Schmied (2), Kromm, Sollak, B. Mellor, McLay.

Third period—6, Trail, Stanton (Turik), 11.59. 7, Trail, Weist (Sikley, Ripley), 17.51. Penalties—Cook, Yost (2), Ripley.

Toronto Figure-Skaters Gain Points for Canada

The standing (based on 10 points for first and 5-4-3-2-1 for the next five places):

Norway	161
United States	84½
Austria	58
Germany	48
Finland	41
Netherlands	24
Italy	24
Switzerland	21
Sweden	14½
Great Britain	13
Canada	8½
France	7
Hungary	4
Belgium	1
Japan	½

OSLO, Feb. 22 (CP)—For a country without an Olympic championship—so far, at least—there was bustling gaiety in Canada's camp tonight at the Winter Games.

Robert Norris Bowden and Frances Dafoe of Toronto placed fifth in the figure-skating pairs competition and the Canadian hockey team all but wrapped up the title in the round-robin series by defeating Sweden 3-2.

The figure-skating championship went to Paul and Ria Falk, German husband and wife, who also hold the world pairs championship.

The United States' brother-and-sister team of Peter and Karol Kennedy from Seattle, Wash., took second place and Great Britain's John and Jennifer Nicks placed third.

The Falks' victory was the second championship of the day for Germany. Andreas Ostler drove his four-man bobsled to victory in the final two heats of the competition, the U.S. placing second.

The fifth place for the Toronto figure skaters added two points to Canada's meagre total in the unofficial team standing. Canada now stands 11th with 8½ points.

Bowden and Miss Dafoe drew a great round of applause for their well-executed program before 15,000 persons in Bislett Stadium.

The loudest cheers came during a manoeuvre in which Frances leaped into Bowden's arms as he did a spin.

The Falks were well ahead in the scoring of the judges with 11.400 judging points and 11.5 place points under the intricate system of scoring. Bowden and Miss Dafoe were scored 10.489 and 48.

Germany's victory in the four-man bobsleds meant an Olympic double for Andreas Ostler, world bobsled champion.

The daredevil innkeeper from Garmisch drove his sled in two lightning runs down Frognerseteren's icy chute, just outside Oslo, for a total time of 5:07.83 for the four necessary runs, two held yesterday. His average speed was around 50 miles an hour. Ostler also won the two-man bobsled event.

The United States No. 1 sled, guided by Stan Benham of Lake Placid, N.Y., had a total time of 5:10.48 for the four runs.

FAN FARE

By Walt Ditzen

C.R.U. to Discuss Effect Of TV on Grey Cup Gates

TORONTO, Feb. 22 (CP)—The effect of television on future Grey Cup gates may be raised tomorrow when the Canadian Rugby Union sets its course for the 1952 season.

The C.R.U. executive met today in a closed session to hammer out an agenda and, while no word came on what was decided upon, there have been indications in the past that football's governing body is concerned with the effects of granting television rights for the [illegible]

It won't have to worry about it too much this year, but with Toronto and Montreal slated to have television stations in 1953, it doesn't intend to be caught napping.

RECEIPTS FIVE-FOLD

Gate receipts from the final have soared in the last five years. Last year the gross totaled $129,618 more than five times higher than the 1927 figure of $25,000.

The combination of a further boost in the price of tickets and the addition of more than 5,000 seats to Varsity Stadium here contributed to the record gate last year. Receipts were $63,000 higher than the amount taken in the previous season.

An increase in the price of tickets by $1 to $4, $5 and $6 will be proposed at tomorrow's meeting. It will be argued that increasing costs make it necessary that the prices be raised once more.

SOME OPPOSITION

However, some delegates are known to oppose the move, even though they realize that the demand for tickets is far greater than the supply.

They have said that still higher prices and the fact that in the future the game will be seen on television will drastically reduce the large number who now are so anxious to attend the final.

For last year's Grey Cup game the C.R.U. sold the radio rights for $3,000 and the film rights for $2,000. C.R.U. officials said no consideration has yet been given to what figure should be set for the television rights, but it will be considerably more than what has been reached in the past for the radio and film rights.

Racing Results, Entries

Fair Grounds

First Race—
Angle Bar (Owen) $3.20 $3.60 $3.40
Buster Maedie (Coffman) 6.80 3.60
Hal's Chic (Armstrong) — 10.60
Time, 1:52 1-5.
Second Race—
Rana Son (Roberts) $18.20 $7.40 $4.40
Merry Zac (Hardinbrook) 3.20 2.80
Irish Wash (Van Hook) — 3.40
Time, 1:14 1-5.
Third Race—
Roman (Roberts) $9.40 $5.00 $4.00
Manis Cash (Pagara) 4.40 3.00
Fighting Louie (Van Hook) — 4.00
Time, 1:16.
Fourth Race—
Read Kash (Burns) $14.20 $6.20 $4.00
Captain Carver (Van Hk) 8.40 4.80
Par Superior (Carroll) — 3.60
Time, 0:24.
Fifth Race—
Lumena (Zanelli) $9.60 $4.40 $3.20
Mon's Beau (Van Hook) 3.60 2.60
Fort Beaufort (Armstrong) — 2.80
Time, 1:16 3-5.
Sixth Race—
Lilbon (Rivera) $9.80 $5.00 $2.80
Bail Jr. (Anderson) 5.20 2.60
Honor Plate (Baldwin) — 2.40
Time, 1:52.
Seventh Race—
Gushing Oil (Pagara) $8.40 $5.40 $4.80
Diamond Jimmy (Hrdnbrk) 6.00 3.40
Our Challenge (Armstrong) — 4.40
Time, 1:44 2-5.
Eighth Race—
Mars O'Night (Van Hook) $10.80 $4.60 $3.60
Hi-Ella (Hardinbrook) 11.20 8.40
Grand Evening (Davern) — 7.40
Time, 1:51.
Ninth Race—
Elaine M (West) $12.40 $6.80 $4.40
Band Fly (Keene) 4.00 3.40
Liebeskind (Anderson) — 3.20
Time, 1:11 4-5.

OVERNIGHT ENTRIES

FIRST RACE—Mile and one-sixteenth: Attend 112, Blue Row 107, Crowsun 107, Security 115, Good Cry 103, Iona U 113, Plowman 110, Honey Kinel 105, Silkman 115, Resort 115, Leamour 115

SECOND RACE—Six furlongs: Break Thru 112, Commitment 110, Sulty 116, Rapeness 102, Seamans Pal 112, Shoopin Shoes 105, Speedy Harp 105, Macapt 105, Survey 108, Nor Joe 114, Bunty's Imp 113, Jofaquith 113, Fresh 113, Dell-Deb 103

THIRD RACE—Two furlongs: Chapa Firl 104, Nickle's Boy 114, Imperial Lamar 115, Iberia Boy 115, Miss Natalie 115, Heal Charge 114, Naomi 106, Hesa Trade 114, Fin D. 115, Dads Degree 114, Purify 106, Intention 118, Third Copy 118, Forever Agnes 115, Gilted Boots 115

FOURTH RACE—Six furlongs: March Penalty 106, Landlord 111, Raised Date 101, Merriest 118, Sails 113, Bygone Days 113, Locks 119, Alphara 119

FIFTH RACE—Two furlongs: Eternal Sir 111, Mickey Power 115, Mella Jack 114, Nicely Nicely 118, Top Pretty 108, Mars Duke 115, Rough Night 118, Martha Martin 115, Rose Dandy 108, Pretty Cindy 113, Miss Pink 115, Blue Runner 114, Yankee Midas 118, Oratory 118, Batterley 118

SIXTH RACE—Six furlongs: Smooth Finish 112, Top Brass 117, Shell Diver 117, Nobility 117, Our Beauty 112, Parading Lady 110, Sailed Away 117, Brown Rambler 117

SEVENTH RACE—Mile and one-sixteenth: False 108, Lafourche 102, A-Bugledrums 115, Whirling Bat 108, Light Groom 123, The Gink 108, A-Air Mail 109, Crystal Pass 108, Sam H. 106, A-Entry

EIGHTH RACE—Six furlongs: Fancy Gent 108, Arizona K. 108, Dynastic 114, Nola Hash 112, Desirable 109, Quick Tulip 107, Army Conscript 113, Bold Sab 114

NINTH RACE—Mile and one-eighth: Stone Hill 112, Twin and Six 105, Nonpareil 115, Neal Chance 115, Arcourt 112, Royal Red 109, Blue W. 113, Uncle Drew 113, Fair Birkie 118

Santa Anita

First Race—
Pass Below (H. Moreno) $28.50 $11.60 $10.60
Spring Formal (Shoemaker) 8.20 6.20
Pink Lady (Vandenne) — 11.20
Time, 1:25.
Second Race—
Bitty (Shoemaker) $7.80 $4.20 $3.20
Front N Centre (Marsh) 4.60 3.20
Tess De Oro (Baird) — 6.20
Time, 1:24 4-5.
Third Race—
Proud Heritage (Guerin) $10.10 $6.00 $4.60
Spunky Gal (H. Moreno) 10.40 3.60
Sonnelia (Ben) — 4.20
—Time, 1:11 3-5.
Fourth Race—
Best Double (Arcaro) $3.00 $2.40 $2.00
Nonna Nuha (Baird) — 7.00 3.80
Abbey Girl (Shoemaker) — 3.30
Time, 1:17 4-5.
Fifth Race—
Horseracer Ed (Marsh) $18.10 $7.50 $4.70
Box Room (Longden) 4.30 2.90
Gentleman (Westrope) — 3.20
Time, :49.
Sixth Race—
A. Mielgalen (Atkinson) $14.10 $3.60 $3.00
Pounds Bonus 3.80 3.00
A—Fox Mar (Westrope) — 3.10
Time, 1:44.
Seventh Race—
A Per Buby (Shoemaker) $13.20 $8.00 $4.20
Interpretation (Longden) 10.80 6.80
Guillotine (Atkinson) — 3.20
Time, 1:22 2-5.
Eighth Race—
Flash Run (Baird) $10.60 $4.40 $4.20
Blue Tiger (Westrope) 4.60 3.80
Substitute (Atkinson) — 11.40
Time, 1:45.

OVERNIGHT ENTRIES

FIRST RACE—One and one-sixteenth miles: Fortune Pipe 117, Wild Gerry 109, Bar Key 111, Devil's Doll 104, Chalon 106, Mary Lou H. 109, Time Bole 104, Mine Boner 106, Viola Knight 111, Gisada 109, King's Moll 112, Our Deal 112, A-Tuque Way 115, A-My Sano 108, Numetior 117, A-Entry, French Agent 114

SECOND RACE—One mile: Strangfield 119, Dolly Chika 119, Grover B. 115, A-Barbados 112, Steel 119, A-Harrison 116, Roman Secret 117, A-Entry

THIRD RACE—Two miles: Pace Setter 108, Glade Holly 108, De Pere 104, En Burra 111, Burra Sahib 111, Redigal 112, Auberetic 106, Pilot Anne 106

FOURTH RACE—Seven furlongs: Bridle Rings 114, A-Freedom Light 118, Royal Boy 114, Tugado 118, Bonjore 114, Tiger Lain 118, Gay Cavalier 110, A-Entry, A-Great Delight 113

FIFTH RACE—Seven furlongs: Noblest 110, Dolomite 114, Champ Tack 105, Bonjore 109, The Glass 110, Rambomaier 115, Grandfather 110, Big Greek 110, Barnacles 120, Gallivator 104, King Shrimer 118, Burgette 113, Who Goes Free 111, Bowhead 114, Hunter's Sun 114, Presidente 110

SIXTH RACE—One mile: Lights Up 120, Admiral Drake 118, Galaxon 108, Vigorous 120, First Repeater 115, Last Round 118

SEVENTH RACE—One and one-eighth miles: Hallafire 118, Cold Command 118, Smoke Screen 118, Kinsey 118, A-Windy City II 118, Whitcher 114, Alpha 118, Marcador 118, A-Tiger Bir 118, Alta Fair 116, Red Charger 118, Hill Gag 118, Arros 118, Indian Land 118, Dark Count 118, A-Entry

EIGHTH RACE—One and one-sixteenth miles: Hilberto 113, Mellinda Lea 107, Rusty Speed 118, Bark's Book 114, The Driller 112, Lacson 114, Metal 114, El Beso 112, Tri Step 114

Racing Selections

By JOSEPH GELARDI

SANTA ANITA
1—Wild Gerry, Nilmetior, Toubo Way.
2—Strangfield, Grover B, Toubo Chika.
3—Resigal, En Burra, Burra Sahib.
4—Bridle Rings, Freedom Light, Great Delight.
5—Rambomaier, Hunter's Sun, Sir Greek.
6—First Repeater, Lights Up, Vigorous.
7—Windy City II, Hill Gail, Indian Land.
8—Metal, Hilberto, The Driller.
Best—Metal.

FAIR GROUNDS
1—Iona U, Plowman, Leamour.
2—Not Joe, Break Thru, Fresh.
3—Third Copy, Intention, Miss Natalie.
4—Locks, Merriest, Landlord.
5—Eternal Sir, Rough Night, Yankee Midas.
6—Nobility, Shell Diver, Top Brass.
7—Light Broom, Whirling Bat, Bugledrums.
8—Dynastic, Nola Hash, Bold Sab.
9—Blue W, Nonpareil, Uncle Drew.
Best—Nor Joe.

By Associated Press

SANTA ANITA
1—Nilmetior, King's Moll, Toubo Way.
2—Toubo Chika, Grover B, Strangfield.
3—Burra Sahib, De Pere, En Burra.
4—Bridle Rings, Tugado, Freedom Light.
5—King Shrimer, Who Goes Free, Sir Greek.
6—Vigorous, Admiral Drake, Lights Up.
7—Windy City II, Hill Gail, Indian Land.
8—Sonic Speed, Metal, The Driller.
Best Bet—Sonic Speed.

FAIR GROUNDS
1—Resort, Good Cry, Plowman.
2—Sulty, Break Thru, Fresh.
3—Gilted Boots, Miss Natalie, Imperial Lamar.
4—Alphara, Locks, Sails.
5—Yankee Midas, Top Pretty, Batterley.
6—Nobility, Our Beauty, Parading Lady.
7—Light Broom, Whirling Bat, The Gink.
8—Dynastic, Desirable, Arizona K.
9—Uncle Drew, Blue W., Arcourt.
Best Bet—Dynastic.

HOCKEY TONIGHT

At 9.05 p.m.
Bill Stephenson brings you a play-by-play description of tonight's game.
New Westminster vs. VICTORIA
CKDA 1340 ON YOUR DIAL

B.C. Swimmers Set Records In U.S. Meet

FULLERTON, Calif., Feb. 22 (AP)—Canadian swimmers Gerry McNamee and Alan Gilchrist dominated a meet here last night, which was won by the University of Southern California.

McNamee, of Vancouver, competing for Southern California, established a national junior college record for the 200-yard free style in 2:12.9. The old mark was 2:13.6.

Gilchrist, whose hometown is Ocean Falls, B.C., swam the 440-yard free style in 4:49.3, setting a Fullerton Pool mark. McNamee set the previous mark earlier this year, 4:52.2.

GALVANIZED WIRE NETTING
14 and 16 Gauge, 1-inch Mesh welded
18 and 20 Gauge
1-inch, 1½-inch, 2-inch Mesh
For Stucco and Poultry
Any length cut to requirements
PRICED TO SELL
For Your Shortage—See Our Surplus
CAPITAL IRON AND METALS LTD.
1824-1832 Store Street G 2434—G 8441

BOWLING

GIBSON'S BOWLADROME
COMMERCIAL TENPIN LEAGUE
A Division

	W.	L.
Hoyle Brown	18	6
Les Palmer	16	8
Dennis Fish	14	10
Tillicums	14	10
B.P.S. Club	13	12
Cec Fletcher	11	13
Keglers	10	14
Shaw Sheet Metal	10	14
Murdock & Girard	8	16
Walt's Woodworkers	7	17

B.P.S.—Gen. Harknet 486, W. Green 454, H. Buckle 521, Ed. Parker 512, Geo. Harknett Sr. 528. Handicap 354. Totals 926, 957, 1,016—2,899.

Les Palmer Ltd.—E. Simmons 501, R. Olsen 533, D. Ritchie 497, R. Bridger 508, A. Quinn 505. Handicap 273. Totals [illegible]

B.P.S. won 2.

Shaw Sheet Metal—D. Bowles 537, L. Paterson 477, P. Graham 504, K. Tramley 514, H. Cowan 549. Handicap 183. Totals 908, 970, 816—2,764.

Murdock & Girard—K. Smith 484, A. Worth 533, S. Besher 468, N. Saze 507, T. Stone 490. Handicap 225. Totals 867, 885, 940—2,697.

Shaw Sheet Metal won 2.

Walt's Woodworkers—H. Davis 426, S. Clark 498, D. Horwood 535, F. Lang 492, P. Weigl 574. Handicap 168. Totals 797, 917, 944—2,658.

Cec Fletchers Men's Shop—G. Slavery 485, D. Lyall 486, F. McClement 551, W. Westbury 481. Low Score 444. Handicap 291. Totals 875, 908, 953—2,734.

Cec Fletcher's Men's Shop won 2.

Dennis Fish—J. Stratton 490, S. Hurlford 434, F. Wilmshurst 501, J. Parrison 530, P. Shaw 501. Handicap 321. Totals 939, 944, 916—2,779.

Tillicum A.C.—S. Jenkins 564, J. Caddell 518, H. Knott 507, J. Bacon 418, M. Lawson 455. Handicap 139. Totals 907, 904, 917—2,728.

Dennis Fish won 2.

Hoyle Brown Ltd.—J. Argus 572, C. Steele 452, P. Dubens 466, J. Sparke 540, W. Gardner 534. Low Score 195. Handicap 234. Totals 918, 873, 954—2,745.

Keglers—Don Prior 469, Dan Campbell 394, Ross Irving 443, Geo. Brown 527, Jim Cockburn 540. Handicap 321. Totals 842, 979, 975—2,696.

Hoyle Brown Ltd. won 2.

COMMERCIAL TENPIN LEAGUE
B Division

	W.	L.
Golden Leaf	15	6
Island Decorators	15	6
Pro Pats	13	8
Chevrons	12	9
Monarch Plumbing	12	9
Dominion Meat	10	11
West Heat	9	12
Victoria Press	7	14
Dockyard	7	14
Johnston's Painters	6	16

Dockyard—J. Ready 477, K. Comerford 329, R. Martindale 373, T. H. Biden 402, H. J. Mayzer 410, handicap 319—Game totals 806, 905, 839—2,560.

West Heat—J. Anderson 356, P. Willsens 340, S. Anderson 431, W. Robertson 473, L. Creighton 416, handicap 567. Game totals 864, 854, 935—2,743.

Dockyard won two.

Pro Pats—W. Walker 475, R. Walson 404, J. McKendry 429, A. McKeachie 488, E. Fox 434, handicap 336. Game totals 926, 919, 871—2,716.

Monarch Plumbing—D. Elford 523, R. Casey 426, B. Coulis 449, A. Coulter 480, J. Sirdis 449, handicap 453. Game totals 878, 867, 881—2,626.

Pro Pats won two.

Golden Leaf Bakers—W. Webb 539, R. Bell 502, R. Robinson 439, L. Scott 527, R. Mowat 456, T. Restall 564, W. Fenske 516, handicap 315. Game totals 908, 931, 903—2,742.

Island Decorators—G. Bird 491, R. Williams 530, T. Passmore 503, R. Smith 492, V. Goodman 437, handicap 498—Game totals 944, 1,006, 881—2,831.

Island Decorators won two.

Victoria Press—G. Thom 413, J. Metcalfe 422, C. Wright 452, A. Stokes 504, handicap 294. Game totals 898, 966, 891—2,755.

Dominion Meat—A. Nobbs 462, R. Bain 426, J. Fitzpatrick 326, V. Lesik 452, handicap 408. Game totals 897, 866, 716—2,079.

Dominion Meat won two.

Chevrons—J. McKeachie 543, B. Procter 502, N. Coates 446, H. Damaske 274, C. Marks 487, H. Wilson 473, handicap 357. Game totals 879, 934, 855—2,668.

Johnston's Painters—D. Johnston 388, T. Lewis 394, B. Jones 452, C. Jones 391, H. Chandler 468, handicap 501. Game totals 874, 872, 787—2,533.

Chevrons won two.

GIBSON'S BOWLADROME
MIXED FIVEPIN LEAGUE

King Pins	8
Single Pins	8
Night Hawks	5
Wilson & Procter	5
Automotive Parts	5
Doodle Bugs	5
Blue Devils	5
Biz Horns	3
Outlaws	0
Southall Sisters	0

Single Pins—J. White 618, D. Smith 460, N. O'Connell 472, R. Dunnett 476, A. Camp 793. Handicap 992. Totals 977, 855, 1,026—2,858.

Automotive Parts—Jean Gaunt 446, Anne Fish 502, C. Marks 420, Ed Newman 579, Doodle Fish 561. Handicap 144. Totals 972, 1,151, 865—2,988.

Single Pins 2 points, Automotive Parts 3 points.

King Pins—R. Birkenhead 574, Dot Jewsbury 508, Reg Pugh 508, Les Larson 564, R. Jewsbury 445, handicap 9. Totals 796, 948, 905—2,649.

Blue Devils—G. Shubenok 471, G. Lafley 490, J. Randall 561, Act DeGirolamo 649. Totals 773, 898, 851—2,442.

King Pins won 4 points.

Outlaws—M. Vater 481, R. Carlson 417, M. Branger 511, W. Brown 453, H. Jopson 499. Handicap 273. Totals 897, 947, 1,014—2,858.

Doodle Bugs—J. Caddell 666, M. Nicholl 511, J. Caddell 244, H. Hunt 756, E. Sandahl 647. Totals 1,937, 1,120, 1,177—3,234.

Doodle Bugs won 4 points.

Biz Horns—H. Robson 583, Helen Robson 558, W. Summerfelt 588, L. Martin 512, A. McHaffie 604, M. Summerfelt 402, handicap 336. Totals, 1,671, 873, 1,019—3,563.

Wilson & Procter—J. Latham 652, V. Musgrave 564, B. Musgrave 659, M. Cowan 534, H. Cowan 656, I. Moore 283. Totals 840, 1,017, 991—2,848.

Biz Horns won 3 points, Wilson & Procter won 1 point.

Night Hawks—O. Friess 679, B. Ingram 611, G. Hirst 584, B. Hill 748, D. Ingram 604. Handicap 321. Totals, 1,193, 1,172, 1,266—3,631.

Southall Sisters—M. Wallis 587, M. Martin 631, A. Kirkbride 649, N. Martin 616, F. Wallis 644. Totals, 895, 1,121, 1,026—3,132.

Night Hawks won 4 points.

Remember When . .

The Canadian Noah Brusso, under his ring name of Tommy Burns, won the world heavyweight boxing title 46 years ago today by defeating Marvin Hart in 20 rounds at Los Angeles. Burns, from Hanover, Ont., defended the title nine times before he lost it to Jack Johnson in 1908 at Sydney, Australia, where police stopped the fight after 14 rounds to save Burns from further punishment.

Raschi Signs Record Pact With Yankees

ST. PETERSBURG, Fla., Feb. 22 (AP)—Vic Raschi, New York Yankees' most consistent winning pitcher, and reserve catcher Charley Silvera signed contracts today, leaving four players who haven't come to terms with the world champions.

The righthanded Raschi, who had a 21-10 record last season, came to terms for a reported $36,000, a raise of $6,000 over [illegible] the highest-paid pitcher in Yankee history.

Silvera, who spends most of his time on the bench waiting for something to happen to Yogi Berra, is reported to have got $10,000.

Still unsigned are four infielders—Phil Rizzuto, the league's most valuable player in 1950; Bobby Brown, Billy Martin and Gene Mauch.

Horne Falters At Houston

HOUSTON, Tex., Feb. 22 (AP)—Stan Horne of Montreal, who was tied for second with a neat 69 yesterday in the $10,000 Houston Open Golf Tournament, slumped today and shot a 77 for a total of 146.

Frank Stranahan, British amateur champion, carded a six-under-par 66 today but the second round lead went to Jack Burke with a 69-67—136. Stranahan's round gave him a total of 139, good for third place, a stroke behind Ed Oliver.

Earl Stewart, Jr., one of the two first-round leaders, came in at even par 72 for a total of 140. Jerry Barber, his co-leader yesterday, had 142.

Philadelphia May Get Bout

MIAMI, Fla., Feb. 22 (AP)—Promoter Herman Taylor of Philadelphia said tonight tentative arrangements have been made for champion Jersey Joe Walcott and Ezzard Charles to meet for the heavyweight title in Philadelphia Municipal Stadium about June 18.

Taylor conferred here today with Jim Norris, president of the International Boxing Club.

He added that it was agreed that the winner of the Walcott-Charles fight would take on Rocky Marciano in New York City in September.

Carpet Bowling

The Capital City and District Carpet Bowling League will hold a meeting next Thursday to make arrangements for the annual city tournament.

Entries should be filed on or before that day with the secretary of the league.

League games scheduled next week follow:

Monday—Colvin and Harrison vs. Whittle and Stanley, McKenzie and Thackray vs. H. Bates and G. Bridges.

Tuesday—T. Bridges and Pannell vs. McMillan and Dorey, Cull and Greenslade vs. Drummond and Bolton.

Wednesday—Colvin and Harrison vs. McKenzie and Thackray, Thomas and Gibbs vs. F. Bridge and Jenkins.

Thursday—McMillan and Lipsey vs. Whittle and Stanley, H. Bates and G. Bridges vs. Drummond and Bolton.

Gorge Medal Play

A women's medal round will be played at the Gorge Vale Golf Club tomorrow. Draw and starting times follow:

11 a.m.—Mrs. J. Fairthorpe, Mrs. C. Davis, Mrs. A. Sear.
11.05 a.m.—Mrs. R. Paterson, Miss C. L. Harris, Miss I. Newnham.
11.10 a.m.—Mrs. N. O'Connell, Mrs. B. Newnham, Miss K. Brickman.
11.15 a.m.—Miss S. Fry, Mrs. F. Kersey, Mrs. V. Birnham.
11.20 a.m.—Mrs. F. Clark, Mrs. L. Kenny, Miss M. Crawford.
11.25 a.m.—Miss I. Stocks, Miss B. Hayes, Miss D. Smith.
11.30 a.m.—Mrs. N. Wakelin, Miss B. Boyce, Miss M. Bateman.

Post entries will be accepted.

Former members of the R.C.A.F. Flyers, winners of the Olympic hockey title for Canada in 1948, have cabled their best wishes to members of Edmonton Mercurys, now defending the Olympic title in Oslo.

* * *

Dayton, Seton Hall and Holy Cross have accepted bids to the National Invitation Basketball Tournament to be held in Madison Square Garden March 8.

We're Both NEW for 1952
Completely NEW!
SOON AT NATIONAL MOTORS
819 YATES

To be Sure
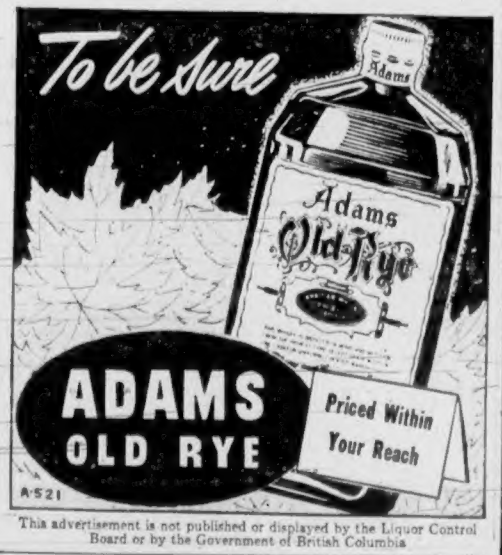

ADAMS OLD RYE
Priced Within Your Reach
A-521
This advertisement is not published or displayed by the Liquor Control Board or by the Government of British Columbia

Golf— Here's How

By SAM SNEAD
Golf's Greatest Player-Teacher

I hope my readers rank high up among the essentials of a golf swing the rule that the head must be kept from moving either up and down, or sideways, throughout the swing. You hold the head in fixed position and the hip and shoulder pivots turn the body around with the head, and the feet as fixed basis. The golfer who sways his hips to the right as pictured in the dotted line, inevitably moves his head to the left in this operation and usually produces a left-side collapse. Such head-shifting makes it almost impossible for the player to bring his clubhead back to the ball, in the downswing, with either accuracy or timing. The head-shifter also is apt to lose balance and falls forward out of position when attempting to follow through. Hold your head steady throughout the swing as pictured in the solid line figure for this is one of the cardinal points of golf.

(Protected 1952, By John F. Dille Co.)

Royal Roads Leads R.M.C. In Cup Meet

The Canadian Services College at Royal Roads yesterday took a commanding lead in the five-sport competition with the Royal Military College of Kingston for the Claxton Cup.

Royal Roads won both events held yesterday. In the afternoon it won the swimming meet, 6-4, and in the evening won the basketball game, 61-33. It marked the first time in four years that Royal Roads has been able to win the basketball event.

Competition will continue today with the remaining three events. The two teams will engage in a shooting match at the H.M.C.S. Naden indoor range at 9 a.m. and a boxing tournament at 2:30. Following will be a volleyball competition.

Presentation of the Claxton Cup will be held following the volleyball.

Patty, Savitt Reach Semis

NEW YORK, Feb. 22 (AP)—Budge Patty today eliminated Kurt Nielsen of Denmark, one of the big foreign threats, in the United States indoor tennis championships after a marathon second set.

Patty defeated young Nielsen 6-4, 20-18, 7-5, to gain the semi-final round along with Wimbledon champion Dick Savitt of East Orange, N.J., who whipped Charles Masterson of Brooklyn, 6-4, 6-2, 6-1.

Patty will face Savitt in one semi-final tomorrow. Lorne Main of Vancouver, 21-year-old Canadian Davis Cupper, meets Billy Talbert, the defending champion, in the other semi-final.

Charles Humez, European welterweight champion, has decided not to meet Kid Gavilan of Cuba in a proposed March 28 bout for the world title.

MEN'S AND LADIES' SUITS TAILORED-TO-MEASURE JOHN McMASTER
1012 FORT STREET
LOWER PRICES - CAREFUL FITTING

Americans Protest Delay in Naming Complete Canadian Thomas Cup Team

CALGARY, Feb. 22 (CP)—The United States and Canada have begun battling—off the courts—over the North American zone Thomas Cup badminton final a month before the series is to start.

G. L. Crawford of Calgary, president of the Canadian Badminton Association, announced yesterday that Canada's system of selecting its international team has met with opposition from certain officials of the American Badminton Association.

Recently Canada's five-man Thomas Cup selection committee named four of Canada's badminton starts to the team which meets the United States team here March 21 and 22.

The four are Don Smythe and Bud Porter of Toronto, Gordie Simpson of Montreal and Canadian singles titlist Darryl Thompson of Vancouver.

TWO TO BE ADDED

The committee, headed by J. E. Underhill of Vancouver, said it would select possibly two additional players during the Canadian championships at Winnipeg March 12 to 15.

When this arrangement became known to the executive of the American Badminton Association president Don Richardson of Waben, Mass., protested. He said the rules for Thomas Cup competition, as laid out by the International Badminton Federation, called for the naming of the complete team not later than 10 days before the start of a zone final.

The plan of the Canadian selectors had been to name the balance of the team March 14, the second last day of the national tournament. This would be just seven days before the international event.

Richardson wrote I.B.F. secretary-treasurer H. A. E. Schoele in England for a ruling on the matter.

He received this reply:

"Alterations to the Thomas Cup competition rules and regulations are wrong in principle, but if both Canada and the United States mutually agree to suspend the 10-day selection rule, the I.B.F. will not object."

Richardson informed Crawford that the executive of the American association was conducting a mail vote and would inform the C.B.A. on its decision in the near future.

SLACKS
TAILORED-TO-MEASURE from Fine Imported Materials
ONE DAY DELIVERY
BRITISH IMPORTERS
631 YATES E 1612

15,000 WAYS NEW FOR 1952
MERCURY . . .
LINCOLN . . .
METEOR . . .
WORTH WAITING FOR
GLADWELL MOTORS
904 PANDORA

HATS CLEANED AND BLOCKED BY EXPERTS
Victoria Hat Co.
NEW LOCATION
706 JOHNSON ST. E 2513

STOCK REDUCING SALE WE'RE MOVING
from DOUGLAS STREET to 714 VIEW STREET
HURRY! Only a Few Days Left . . .
Topcoats—Suits Shirts Sportswear etc
Les Palmer LIMITED

. . . ON THE SPOT

with Smart Footwear
BROGUES $12.95 to $19.50
DRESS OXFORDS $8.95 to $18.50
WORK BOOTS from $8.95
Lug or Crepe-Soled Oxfords — $7.45
Loggers' Boots — Rubber Footwear
MODERN SHOE CO.
Fred Grossmith Yates at Government

JOIN VICTORIA'S OWN NAVAL RESERVE
. . . for regular spare-time training now . . . a two-week salt-water cruise next summer . . . gaining practical experience at sea. Now is the time!
FOR FULL PARTICULARS ON HOW YOU CAN ENJOY THE ADVANTAGES OF R.C.N.(R) TRAINING, APPLY TO:
NAVAL RECRUITING OFFICER
BELMONT BLDG., VICTORIA
PHONE: GARDEN 8321
NR 38

DO YOU KNOW
that over 1,500 people use Classified Ads daily in Greater Victoria
Proof positive that
CLASSIFIED ADS BRING RESULTS
A CLASSIFIED AD
• IS POWERFUL
• IS ECONOMICAL
• IS EASY TO PLACE
JUST PHONE
B3131 or E4111
1,500 Daily Classified Advertisers Can't Be Wrong

SATURDAY Family Shopping Day AT EATON'S

Cheque Cashing

Two locations to serve you quickly and pleasantly these busy days . . . the first in the Main Building on the Third Floor, adjacent to the Accounts Office . . . the second in the Drapery Section, on the Second Floor of the House Furnishings Building. You may also open budgets and pay accounts at both convenient locations.

"The Little Princesses"

By Marion Crawford

Now in Pocket Book Edition . . . The much-loved governess of the two Princesses tell of their childhood an how they grew up. A charming story with a fine group of pictures. Keep a copy as a remembrance of our new Queen. Each **25c**

EATON'S—Books, Lower Main Floor

Climbing and Bush ROSES

'No. 1 grade rose bushes and climbers priced at a worthwhile saving' Each has the roots packed in moss and is tagged with an identifying picture. 20 varieties of roses with colours varying from magenta red, to salmon and silver pink. Special, each **79c**

Smaller size, each **59c**

EATON'S—Garden Section, Lower Main Floor

First at EATON'S in Victoria

Clifton "Colour Comb" Helps Colour Grey Hair Its Natural Tone

Not a Hair Dye!
Can Be Used Over Dyed or Bleached Hair!

Grey hair may be easily concealed with just a few strokes of Clifton Colour Comb. This neat comb helps to give you lustrous, natural-looking hair beauty! Not a dye, not a bleach, but a harmless colour that won't rub off, but will wash away with shampooing. Men will like it too, to colour grey hair at the temples. Three shades: black, dark brown or medium brown. Each **2.50**

EATON'S—Toiletries, Main Floor

EATON'S SPOTLIGHT

Shop today and save on these Spotlight Features . . . Candy, Children's Shoes, Glassware, Watch Bracelets, Cutlery and Gloves!

Liquorice Allsorts. Specially purchased!
Spotlight Sale, lb. 33¢
3 lbs 95¢

Orchard Fruits. Soft centres, crunchy coatings.
Spotlight Sale, lb. 45¢

English Toffee. Individually wrapped.
Spotlight Sale, lb. 39¢

Peppermint Patties. Coated in dark chocolate.
Spotlight Sale, lb. 69¢

Snowballs. Vanilla cream coated with chocolate and coconut.
Spotlight Sale, lb. 69¢

Satin Chicken Bones.
Spotlight Sale, lb. 43¢

EATON'S—Candies, Main and Lower Main Floors

Men's Watch Bracelets
Expansion style stainless steel . . . will be put on without extra charge.
Spotlight Sale, each 1.59

Men's and Women's Watch Bracelets
1/20K gold-filled expansion bracelets.
Spotlight Sale, each 2.49

EATON'S—Jewellery, Main Floor

8-Inch Household Shears
For household and dressmaking use . . . forged steel with black japanned or nickel-plated handles. Bent style.
Spotlight Sale, pair 1.17

Home Barber Set
One pair of sturdy English clippers with shield and extra spring, one pair of seven-inch steel barber scissors and one barber comb.
Spotlight Sale, set **1.99**

EATON'S—Cutlery, Main Floor, House Fufnishings Building

Sterling Silver Deposit Ware
Blue-tinted glassware beautifully designed with sterling silver deposit. A grand selection of pieces to choose from!
Spotlight Sale, piece or each, 97¢ to 7.95

EATON'S—Glassware, Main Floor, House Furnishings Building

Silver-Plated Flatware
"Queen Anne" pattern . . .
Spotlight Sale Prices:
Dinner Knives, each 39¢

Butter Knives, Butter Spreaders, Tablespoons, Salad Forks, Sugar Spoons, Soup Spoons, Dinner Forks, each 24¢

Small Teaspoons, large Teaspoons, each 16¢

EATON'S—Silverware, Main Floor, House Furnishings Building

Cotton Gloves
Women's plain slip-on and novelty style gloves. In white, cinnabar, black, grey and red.
Spotlight Sale, pair 1.79

Novelty Rayon Gloves
Popular slip-on style . . . wide colour choice. Sizes 6 to 7½ in the group.
Spotlight Sale, pair 89¢

EATON'S—Gloves, Main Floor

Lone Ranger Boots
Children's rubber boots with smart cowboy design, cotton linings, pull-on style. Sizes 8 to 3. **Spotlight Sale,** pair 1.99

Children's "Naturfit" Shoes
Brown or black leather oxfords or black patent leather strap shoes. Sizes 8½ to 12 and 12½ to 3. Widths C and E.
Spotlight Sale, pair 3.99

EATON'S—Shoes, Second Floor

Men's Gabardine Jackets

Lightweight for Spring

Good-looking, well-styled "gab" jackets with full rayon lining. Neat zipper closing and turned-down collar. Two slash pockets and elastic inserts for smooth, trim fit. Practical shades of sand, brown and tan. A lightweight jacket suitable for spring golf games.

Sizes 36 to 44. Each **12.50**

EATON'S—Men's Furnishings, Main Floor

New Shipment of EATON'S Own

GLENEATON Oxfords

Three popular styles in heather grain oxfords . . . brogues, plain balmoral and moccasin vamps . . . all in a nice deep brown shade. Calf leather, Goodyear welt with solid leather soles and heels.

Sizes 6 to 11

Pair **16.95**

EATON'S—Men's Shoes, Second Floor

Eatonia

Fur Felts

Good Hat Value

Fine fur felt EATONIA hats fitted with feather sweatbands and finished with silk lining and binding. Choose from a variety of styles and trims, including pre-creased models. Nice shades of blue grey, grey, tan and brown. Sizes 6¾ to 7½.

EATONIA Value, each **5.95**

EATON'S—Men's Furnishings, Main Floor

Boys' Gabardine Pants

Sharply tailored pants of wool and rayon gabardine, neatly finished with zipper closing, drop belt loops and cuffed bottoms. Choose from nice shades of grey, fawn and tan, in sizes 27 to 32-inch waist. Pair **7.95**

Boys' Medium-Weight Underwear

Athletic style vests and jockey style shorts both in a medium weight cotton interlock.

Vests in sizes 26 to 36. Each **89c**

Shorts in sizes 24 to 34. Each **98c**

Boys' Doeskin Shirts

Smartly styled, warm cotton doeskin shirts with attractive cowboy motif, long sleeves. Fawn shade with brown motif. Sizes 6 to 14. Each **2.19**

EATON'S—Boys' Clothing, Third Floor

EATON'S Own Knitting Yarns

GLENEATON
High quality 4-ply fingering yarn. Wide range of pastel and darker colours. Approximately 1 ounce ball—
Each **48c**

GLENEATON
A high twist 2-ply crochet yarn that knits to a 3-ply tension. Clear bright shades. Approximately 1 ounce ball.
Each **50c**

GLENEATON Baby Wool
"Baby's Own" wool . . . a 3-ply shrink-resistant wool specially spun for baby garments. White, Pale pink and sky blue.
Approximately 1-ounce ball. Each **52c**

***Eatonia* Sports Yarn**
A sports yarn of heavier weight, suitable for children's coats, outdoor sweaters, etc. A lovely range of colours to choose from.
Approximately 2-ounce skein. Each **64c**

GLENEATON Tapestry Yarn
Mothproofed tapestry yarn in a fine selection of colours to blend with your colour scheme. Suitable for filling in the background of your favourite tapestry.
Approximately 1-ounce skein. Each **40c**

GLENEATON Double Knitting
Double knitting, a soft heavier weight yarn for sports garments. Shrink-resistant in a good assortment of colours.
Approximately 2-ounce ball. Each **95c**

EATON'S—Wools, Third Floor

Flattering Spring Coats . . . Exuberant in Colour!

Here are the new, fashion-important coat styles you want, at the kind of price you want to pay! From such fine all-wool fabrics . . . so beautiful in line and detail you'll want to wrap yourself in their soft luxury, take on the breezy, buoyant mood of Spring in their delightful navies, cream, reds, nile, powder and beiges. We've chosen just one coat from our light-hearted collection to sketch. In sizes from 10 to 20.

Each **35.00**

EATON'S—Coats, Second Floor

Eatonia Wardrobe

Store your clothing in this spacious wardrobe made from strong Kraftboard with a wooden frame. Finished with metal clasp fastener, three stout hinges and wooden bar for hangers. An added convenience! . . . it's collapsible, stores away in small space when not required. Size assembled about 24x22x59 inches.

Each **7.69**

EATON'S—Notions, Lower Main Floor

Canadian Squirrel (Dyed) Capes

Versatile little capes with fashion excitement in every line . . . with intriguing detail such as small scroll collars, graceful three and four ripple backs and rich wild mink, black tulip and sable dyes. Beautifully made from soft, silky Canadian squirrel pelts . . . so light in weight they know no season. Sizes 12 to 20.

From, each **248.00 to 368.00**

EATON'S—Furs, Second Floor

9 O'CLOCK SPECIALS | 2 O'CLOCK SPECIALS

Please, No Phone or Mail Orders

Marmalade
- Aylmer pineapple marmalade.
- With pectin added.
- In 4lb. tin.

9 o'Clock Special, tin **75c**

EATON'S—Foodateria, Lower Main Floor

Pork and Beans
- York brand pork and beans.
- In tomato sauce.
- In 15-oz. tin.

9 o'Clock Special **6 tins 69c**

EATON'S—Foodateria, Lower Main Floor

Women's Shoes
- An oddment clearance of smart women's shoes!
- Including styles for dress, everyday and casual wear.
- Broken size range.

9 o'Clock Special, pair **2.99**

EATON'S—Shoes, Second Floor

Children's Leggings
- Cosy fleece-lined leggings.
- Styled with elastic waist, zipper fastening at ankle.
- Navy, brown and white in the group.
- Sizes 1, 2 and 3 collectively.

9 o'Clock Special, pair **99c**

EATON'S—Children's Wear, Second Floor

Table Dates
- California table dates at a special saving!
- A natural confection of nature's own fruit sugars.
- In 8-oz. packet.

9 o'Clock Special, pkt. **18c**

EATON'S—Fruits, Lower Main Floor

Side Bacon
- Another penny-saving value for your week-end menu!
- Tasty side bacon in the piece!
- Lean and fresh . . . buy a pound or two!

9 o'Clock Special, lb. **48c**

EATON'S—Meats, Lower Main Floor

Men's Shoes
- Serviceable oxfords in sizes 6 to 11.
- Serviceable oxfords in sizes 6 to 11 collectively!
- Composition soles and rubber heels.

2 o'Clock Special, pair, **3.98**

EATON'S—Bargain Basement

Rayon Panties
- Women's rayon jersey panties in blue only.
- In wide leg style with fancy net trim.
- Elastic waistband.
- In large size only.

2 o'Clock Special, pair **59c**

EATON'S—Bargain Basement

Children's T-Shirts
- Knit cotton T-shirts.
- In colourful striped patterns.
- Sizes 2 to 6 years.

2 o'Clock Special, pair **50c**

EATON'S—Bargain Basement

Men's Socks
- Substandards of wool and cotton socks.
- Ankle style have elastic tops . . . half hose have ribbed tops.
- Choice of patterns and colours.
- Sizes 10½ to 12.

2 o'Clock Special, pair **59c**

EATON'S—Bargain Basement

Sheer Nylons!
- Substandards of 51-gauge, 15-denier nylons!
- With dark seams, narrow panel heels and in new Spring shades!
- Sizes 8½ of 11 . . . a real budget-stretcher for the girl with a job!

2 o'Clock Special, pair **99c**

EATON'S—Hosiery, Main Floor

Men's All-Weather Coats
- Manufacturer's clearance . . . limited quantity only!
- Light weight superfine cotton, poplin weather-resistant.
- With raglan sleeves, fly front, slash pockets.
- Sand shade . . . sizes 36 to 42.

2 o'Clock Special, each **9.95**

EATON'S—Men's Furnishings, Main Floor

It Pays to Shop at EATON'S STORE HOURS: 9 a.m. to 5 p.m. Wednesday, 9 a.m. to 1 p.m. — Phone E4141 THE T. EATON Co BRITISH COLUMBIA LIMITED

LOCAL NEWS

The Daily Colonist.

(ESTABLISHED 1858)

COLONIST TELEPHONES
All Departments — E 4111
AFTER 11:30 P.M. AND BEFORE 8:00 A.M.
News Desk — E 4309 — Business Office — E 0728
Reporters — E 8009 — Sports — E 5000

NO. 62—NINETY-FOURTH YEAR — VICTORIA, BRITISH COLUMBIA, SATURDAY, FEBRUARY 23, 1952 — SECOND NEWS SECTION

Beery Money House Topic

By JIM NESBITT

The age-old cry about a politicians' "pork barrel" rang again through the [illegible] Legislature Friday.

This year the pork barrel turned up as a beer barrel gushing dollars for politicians as well as foam for the thirsty.

[illegible]

"Produce Books," Cries Winch

[illegible]

Better Than Dictatorship

[illegible]

Cabinet Will Consider Proposal of U.B.C.M.

[illegible]

Plane Hits Log; Passengers Safe

COMOX, B.C., Feb. 22 (CP)—Passengers and crew escaped injury yesterday when a Queen Charlotte Airlines Norseman struck a submerged log while landing in Comox Harbour.

QCA officials said the plane on a chartered flight from Vancouver Bay received a damaged float. Passengers were taken to Vancouver by launch. The plane was piloted by Art Jung.

Preparing for Display

Students of St. Margaret's School will participate in the physical education display at Victoria High School next Thursday evening. Practicing for event were Dulcie Cabeldu (left) and Ann Biddle, hidden from camera, Greta Jones, shown near the completion of her exercise. Other student participants in the background await turns.

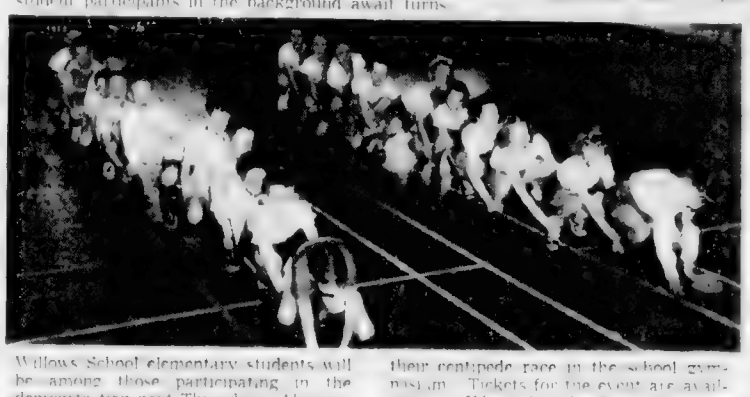

Willows School elementary students will be among those participating in the demonstration next Thursday. Above a group of Grade V boys and girls practice their centipede race in the school gymnasium. Tickets for the event are available at Fletcher's Music store. (Colonist photos by Jim Pearce)

Embarrassed Government Recalls Proposed Labor Code Amendments

An embarrassed government yesterday was forced to recall its proposed amendments to the province's labor code for inclusion of minority reports.

The storm broke when the majority report of a five-man legislative inquiry board into the B.C. Industrial Conciliation and Arbitration Act was filed without signatures of members Arthur Turner, C.C.F., and Progressive Conservative A. J. McDonald, who included.

Mr. Turner protested the [illegible] chairman of majority reports and [illegible] Mr. McDonald said.

There was [illegible] time of rich [illegible] report [illegible] said.

Progressive Conservative A. J. McDonald said that [illegible] be issued [illegible] those of the majority of members.

This is not the minority report [illegible]

STRIKE VOTE

[illegible]

TOOK ISSUE

[illegible]

APPEAL TO JUDGE

[illegible]

Ferry Doubt Looms

J. W. Morris Dies, Aged 80

[illegible]

V.L.A. Office Due at Duncan

[illegible]

Airliner Crash-Lands Off Comox

COMOX, Feb. 22 (CP)—A [illegible] at a [illegible] operation saw 15 passengers of a Queen Charlotte Airlines flying boat [illegible] without a [illegible] as the craft crash-landed in Comox harbour.

[illegible]

Free-Spending Youth Told to Start Saving

NANAIMO, Feb. 22 (CP)—Donald Clarence Thompson, 19, logger, has been ordered by Magistrate Daniel Beevor-Potts to start a bank account.

The magistrate, who last week ordered a long-haired teen-ager to get a hair trim, Thursday made the compulsory savings part of terms of probation for Thompson who pleaded guilty to stealing gasoline. The youth had squandered $4,000 of his logging wages on girls, liquor and U-drives.

Two other young men, Leonard Louis Bonoed and Kenneth John Borten, who pleaded guilty to stealing gasoline, were also told to open bank accounts.

Group Supports Irrigation Plan

[illegible]

Friday Midnight License Deadline

FRIDAY midnight is the deadline for motorists who are driving with 1951 plates.

Police Chief John Blackstock said yesterday "no leeway will be given at all" for motorists who are still driving after the midnight deadline with last year's plates.

Those new plates must be on the car [illegible]

"Cast Your Bread . . ." Comes True for Newsie

[illegible]

Pups Without Mother But Now Have Homes

Homes were found [illegible] for nine orphaned puppies which have been barking for life at the S.P.C.A. shelter since their mother died Tuesday when they were born.

But they are still motherless.

S.P.C.A. officials said efforts to find a nursing female at or near the [illegible] three [illegible] have been [illegible] to [illegible] different homes where new owners will attempt to raise them on milk from a bottle.

The pups, [illegible] are [illegible] to take milk from a [illegible] bottle equipped with a rubber nipple.

Where . . .

Did you ever expression "[illegible] originate?

The answer may be [illegible] the [illegible] feature "Where in the World?"

City Will Seek Boulevard Cost

AROUND TOWN

[illegible]

Builders' Sash and Door Ltd. has been removed from the "We do not patronize" list of Victoria and District Trades and Labor Council, V.L.T.L.C.

The council's decision was taken on recommendation of the furniture and millworkers' local of the Carpenters' Union which recently signed an agreement with the firm.

The agreement calls for a 40-hour week, wage increases up to 20 cents an hour and other conditions.

[illegible]

A program of films at the provincial museum Sunday at 7:30 p.m. will include "Tropical Fish," "Sailing in Canada," "Yosemite" and "Trees that Reach the Sky." The public is invited to attend.

[illegible]

The B.C. Industrial and Agricultural Products Fair is the new title being given the B.C. Products Fair according to Don Anderson, president of the Junior Chamber of Commerce.

[illegible]

Man Perfects Oleo Tinting

[illegible]

committee is A. G. MacBride.

moved—look out.

Lovely Evening Gowns Seen at Symphony Ball

Typical of the attractive boufiant gowns seen at the Symphony Ball at the Empress Hotel Friday evening was the strapless model in green taffeta worn by Mrs. Robert McKean whose husband is treasurer of the Victoria Symphony Board of Directors. An heirloom necklace, earrings and bracelet gave a contrasting cool note to Mrs McKean's gown

[illegible] were a feature for the Ball [illegible] Mrs. J. A. [illegible] pleating shade. Mrs. J. A. [illegible] Orchestra [illegible] and silk gloves accented with pearl [illegible]

Parties to Attend Dance at Empress

—SOCIAL AND PERSONAL—

A party attending the Empress Hotel Supper dance [illegible] Other guests at the home of Mr. and Mrs. [illegible] Mempes [illegible] Mr. and Mrs. Ian Davies, Capt. and Mrs. H. Hubbard and Mr. and Mrs. James Burridge.

Members of several foursome parties of the party will be entertained by the group which will include Mr. and Mrs. [illegible] Robertson, Mr. and Mrs. Robert Jones, Mr. and Mr. [illegible] Mr. and Mrs. L. Humphrey and Mr. and Mrs. W. Burridge.

Mr. and Mrs. W. G. Jagger have arranged a party to celebrate the birthday of Mr. Lorne Davies. Others at the table will be Mr. and Mrs. Ralph McLean, Dr. and Mrs. J. Nash, Mr. and Mrs. [illegible] Belcher and Mrs. Davies.

A number of parties going to the dance together will be Mr. and Mrs. S. Keenan, Mr. and Mrs. G. Wooldridge, Mr. and Mrs. J. Hirtle, Mr. and Mrs. C. Prutton, Mr. and Mrs. Sam Hill, Mr. and Mrs. J. [illegible] and Mr. and Mrs. V. Hall.

* * *

U.B.C. Alumnae Dance

Preparations are under way for the third annual Varsity Tea dance to be held at the Club Strocco, Feb. 29. The affair to be given by the University of British Columbia Alumnae Association, Victoria and District Branch, will be held [illegible]. In charge are Mr. W. [illegible], Mrs. [illegible] branch president, and members of the executive who include Mr. H. G. McWilliams, Mrs. H. Gates, Mrs. D. B. Turner, Mr. Lloyd Detwiler, Mr. D. Wallace, Mr. W. Gobles, Mr. C. Ozanne, Mr. M. Lane and Mr. Barry Ford. Among out-of-town guests will be Dr. N. A. M. Mackenzie, president of U.B.C.

* * *

Visitors Among Tea Guests

Miss Dorothy M. Lassen of Seattle entertained friends at the tea dance at the Oak Bay Beach Hotel recently. A number of visitors to Victoria were among the guests who included Mrs. D. Abercrombie, Mrs. Eileen Anne, Mrs. [illegible] Armstrong, Mrs. [illegible] Arrott, Mrs. M. [illegible], Mrs. G. Christian, Mrs. [illegible], Mrs. M. Dyer, Mrs. G. Eve, Mrs. M. Fraser, Mrs. [illegible], Mrs. M. [illegible], Mrs. A. [illegible], Mrs. E. Halton, Mrs. R. H. [illegible], Mrs. M. Hughes, Mrs. N. Hozzy, Mrs. G. Morton, Mrs. P. Trotter, Mrs. M. [illegible], Mrs. N. Thomson, Mrs. A. Steele, Mrs. E. Vickers, Mrs. [illegible], Mrs. [illegible], Mrs. W. [illegible], Mrs. W. Hubbard and Mrs. M. [illegible]. Miss Jerry [illegible] and Miss [illegible] Dalton. Those from Anacortes were Mrs. [illegible] Osborne, Mrs. H. Tuttle and Mrs. [illegible]. Guests from Seattle were Mrs. Walter Zanel and Mrs. Frank M. Lorne. Guests were Mrs. [illegible] and Mrs. [illegible]. Mrs. [illegible] Peters, [illegible], California, Mrs. T. R. Robinson, [illegible], Mrs. [illegible] and Mrs. [illegible].

* * *

Engagement Is Announced

Formal announcement is made today of the engagement of Miss Terrie McKinney, elder daughter of Mr. and Mrs. Barney McKinney, 527 Seikirk Avenue to Mr. David Lee Hoiman, son of Mr. and Mrs. Mack Hoiman, formerly of Calgary and now of 334 George Road West, Victoria. The marriage will take place later this year.

* * *

Mrs. Jack Lomas, 1655 Cook Street, was hostess at a kitchen shower [illegible] to Mrs. Eric Le Blanc, the former [illegible] Jaeger, a recent bride. The [illegible] was decorated with [illegible] of honor and her mother on arrival. The guests were Mrs. E. H. Bisson, Mrs. A. [illegible], Mrs. Ray Wainwright, Mrs. J. Masson, Mrs. A. Kerfoot, Mrs. F. Wainwright, Mrs. R. Bisson, Miss Laura Sewell and Miss Daphne Bisson.

* * *

Mr. and Mrs. Ed. Wise, of Vancouver and Miss Isabel Fraser of Hammond are guests of Mr. and Mrs. Ralph Fraser, Fairfield Road. Mr. and Mrs. Gordon Webb entertained Tuesday evening in their honor.

* * *

Miss Adele Asselin of Vancouver was a recent guest at the home of Mrs. F. H. Herbert, 3967 Blenkinsop Road.

Mrs. Lewis Barnett of Washington, D.C., will give a course and demonstration of floral arrangement at the Y.M.C.A. Music Room, Feb. 29 at 2.1.

Honeymoon in States After Island Rites

[illegible] Randall, elder son of Mr. and Mrs. W. H. Randall, Cherry Point, Cobble Hill, Rev. E. M. Willis officiated and Mr. Paul Michelin played the wedding music.

[illegible]

Linen Shower For Hospital

[illegible]

Mr. C. Wyatt Gives Address To University Women's Club

[illegible]

Members in Program At Founder's Day Tea

[illegible]

NEW...NEW SPRING DRESSES

Classified Ads Don't Cost — They Pay

Best for Baby

Pacific Milk is recommended by doctors for infants formulas

BUY B. C. PRODUCTS

Through the eyes of

SPRING

COATS and SUITS for a new season

GLEN THISTLE RODEX and other famous names

Gordon Ellis LTD.

1204 FORT STREET

DIABETICS When COUGHS COLDS strike take BUCKLEY'S MIXTURE It's SUGAR FREE

NEW IMPROVED CAKE MIX!

★ A BIGGER CAKE!

★ A BETTER TASTING CAKE!

TRY IT TODAY!

WHITE · CHOCOLATE · GINGERBREAD · SPICE in the same familiar packages

Make Life Easy With

LAZY BONES

FLEXIBLE SHANK SHOES

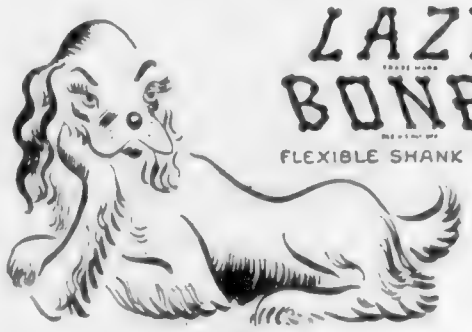

swell shoes for tired dogs

11.95

11.95

11.95

11.95

12.95

Golfabout

14.95

Munday's

1203 DOUGLAS ST.

NEW 'DAMP WASH' Laundry Service

Only 6c Per Pound

3-Day Service to Your Door

Call E 7155

Pantorium

McCallum's Perfection Scotch Whisky

THE SCOTCH THAT CIRCLES THE GLOBE

CONTENTS 26⅔ OZS.

This advertisement is not published or displayed by the Liquor Control Board or by the Government of British Columbia.

Colonist Want Ads for Results
Phone E 4111 8 A.M. to 8 P.M.

COLONIST CLASSIFIED WANT ADS

Phone Empire 4111 for Colonist Classified

The Daily Colonist

CLASSIFIED RATES

[illegible]

TERMS OF PUBLICATION

The Victoria Press Ltd. shall not be liable for non-insertion of any advertisement beyond the amount paid for such advertisement.

A claim for error in publication shall be made within 10 hours thereafter and if not so made shall not be considered. No claim will be allowed for more than one incorrect insertion nor for errors not affecting the value of the advertisement. In the event of an error occurring the liability of The Daily Colonist shall not exceed the charge for the space actually occupied by the item in question.

Representatives: United States: Conklin & Kobbervig Inc. [illegible] Canada: Tom Dean, Room 800, 97 Yonge Street, Toronto. Great Britain: Lagdon Corporation Ltd., 38 Craven Street, London, W.C. 2.

When answering Help Wanted advertisements do not enclose original references.

Replies to private box numbers may only be obtained from the downtown office of Victoria Press Ltd., at 1215 Broad Street.

1 BIRTHS

PIANES Born to Mr. and Mrs. Jack Pianes, Mount Lansing P.O., B.C., on February 20, 1952, at St. Joseph's Hospital, a son, 7 lbs. [illegible]

VIVIAN Born to Leonard Rose Vivian and May Vivian, 1478 Wentworth Road, Victoria, B.C., on February 21, 1952, at Royal Jubilee Hospital, a daughter, Wendy Irene, 8 lbs. 1 oz.

2 ENGAGEMENTS

M. KINLEY—HOLTAN — Mr. and Mrs. [illegible] announce the engagement of their daughter Teresa to Mr. [illegible] Mr. and Mrs. Mack Holtan of Victoria.

3 MARRIAGES

CHAMBERS—POTTER Miss Sylvia Maxwell Potter was married to Mr. James Fletcher Chambers on Dec. 29, 1951. She was the daughter of Mrs. Rosina Potter and the late Capt. [illegible] of Victoria. The ceremony was performed at 4:30 p.m. at Mount Olive AME Church, Seattle, Washington.

4 DEATHS

FAUCUS — Suddenly on Feb. 19, 1952, at his home, 471 Admiral Road, Victoria, Frederick Arthur Graham Faucus, aged 75 years. Late of Victoria. Beloved husband of Clara Hedgecock, born in Waterloo, Suffolk, England, and a resident of this city since 1914. Mr. Faucus was a veteran of the South African and First World Wars, and a former employee of Vernon Ltd. He leaves his wife at home, one daughter Mrs. J. F. Cave, 477 Hampshire Road, Victoria, Kenneth Walton at home, two grandchildren, Mrs. Shirley and Alvin Cave, the latter in Montreal, also nieces and nephews in England. Funeral service in Hayward's B.C. Funeral Chapel on Saturday at 3 p.m. Rev. J. A. Roberts officiating. Cremation thereafter by request.

RITCHCOX — At St. Joseph's Hospital on Friday, Feb. 22, 1952, Mrs. George E. R. Ritchcox, aged 41 years, born in Wales, resident of England and a resident of Victoria for the past 20 years. She is survived by her husband, 27 Menzies Street, formerly of Sunderland, England; Richard G. Ritchcox, formerly of Victoria, at home; two sons, Peter and Michael of Victoria; her mother, Mrs. Wade, of Victoria; two brothers, Horace of Victoria and Arthur of Vancouver, B.C.; two sisters, Mrs. A. Hunt of Victoria, also two grandchildren, nieces and nephews. Prayers will be offered at the Sands Memorial Chapel on Sunday evening, Feb. 24, 1952, at 8:15. Requiem Mass will be held at St. Joseph's Cathedral on Monday morning, Feb. 25, 1952, at 9 o'clock. Interment in the Colwood Burial Park.

HOWARD — At the Royal Jubilee Hospital on Wednesday, Feb. 20, 1952, Mr. Charles Albert Howard, aged 71 years, born in East Cheddon, Buckinghamshire, England, a resident of Victoria for the past nine years, late residence 2448 Thompson Avenue. Survived by his wife, Kate, at home; five sisters and his brother in England, and his sister, Mrs. Frank Wright, of Victoria, also his grandfather, Mr. Alexander Ole, of the family residence. The late Mr. Howard was a member of the Veterans Association (Canadian Pacific Service) and a member of the Brotherhood of Locomotive Firemen and Engineers for many years. Funeral services will be held at the Sands Memorial Funeral Home Chapel of Chimes on Monday, Feb. 25, 1952, at 2:15 p.m. Cantor Taylor officiating. Cremation at the Royal Oak Crematorium.

[illegible] — In Victoria, California, on Wednesday, Feb. 20, 1952, Mrs. Kate Scott, born Kate Clarke, daughter of the late Margaret and James Clarke, aged 82 years. Born in Tacoma, Washington, a resident of California for the past 31 years, formerly of Victoria. Late residence 2010 Lexington Avenue, Monrovia, California. Survived by her husband, Mr. Robert Scott; three daughters, Mrs. Dolon Carter and Mrs. Dale Vanthorpe of Victoria, three brothers, James and George Clarke of Victoria and William Clarke of Tacoma, Washington; also nieces and nephews. Arrangements will be announced later by the Sands Mortuary Limited, directors of funeral service.

LEACY — At the Royal Jubilee Hospital on Feb. 21, 1952, Peter Hazlewood Leacy, husband of Emma Leacy, 836 Cornwall Street, born in Ringfield, Lancashire, England, and a resident of this city for 42 years. Besides his wife he leaves one son, Frank, in Ottawa; one granddaughter, of Ottawa; one sister, Mrs. Jenkins, Vancouver, B.C.; several nieces and nephews, Vancouver, B.C. He was an Imperial Veteran R.N.A. of First World War and for 27 years was associated with the gas department of the B.C. Electric Company, Victoria. Funeral from Hayward's B.C. Funeral Chapel on Tuesday, Feb. 26, at 1:30 p.m. Ven. Archdeacon R. Connell officiating. Interment in Royal Oak Burial Park.

SCOULAR — In Victoria on Feb. 18, Thomas Marshal Scoular, aged 68 years, of 2318 Graham Street. He is survived by two daughters, Miss Maureen Scoular, at home, and Mrs. William Margaret Graham of Port Angeles; one son, Sgt. Thomas Raymond Scoular, at Camp Petawawa; four grandchildren; one sister, Mrs. Robert Greaves, of Victoria; two brothers, John of Victoria and James of Vancouver; also nieces and nephews. Funeral services from McCall Brothers' Funeral Chapel (new chapel), on Saturday afternoon, Feb. 23, 1952, at 2 o'clock. Rev. Moir A. J. Waters officiating. Interment in Colwood Burial Park.

SMEDLEY — At 606 Douglas Street on Feb. 16, 1952, James Joseph Wilson Smedley, aged 84. Born in Ireland and a resident of Victoria for 60 years. He leaves one brother in Ireland, Francis Gilman Smedley. Funeral from Hayward's B.C. Funeral Chapel on Wednesday, at 1:30 p.m. Rev. William Hills officiating. Interment in Royal Oak Burial Park.

WRIGHT — At the residence, 134 Linden Avenue, on February 21, 1952, Miss Emily Wright, [illegible] 89 years. A former resident of Prince Rupert, B.C., she leaves one sister, Mrs. William Goodrick, with whom she resided; a brother, Allen Wright, in Brighton, N.J.; also a brother, William, in South Africa. [illegible] services from McCall Bros. Funeral Chapel (new chapel) on Monday afternoon, February 25, at 2 o'clock. Interment in Royal Oak Burial Park.

7 FUNERAL DIRECTORS

CHAPLIN'S FUNERAL CHAPEL
Formerly "Curry's"
860 QUADRA STREET PHONE G 5613

7 FUNERAL DIRECTORS

SANDS MORTUARY LTD.
"The Memorial Chapel of Chimes"
EMPIRE 7511
QUADRA AT NORTH PARK

McCALL BROS
"The Floral Funeral Chapel"
David M. McCall James M. McCall
Graham E. McCall Torrey A. McCall
And Associates

HAYWARD'S
B.C. Funeral Co., Ltd.
ESTABLISHED 1867
776 BROUGHTON ST. Phone E MPIRE 3614

THOMSON FUNERAL HOME
Established 1911 Formerly of Winnipeg
Frank L. Thomson George P. Thomson
George A. Thomson Jack L. Irving
1625 Quadra Street G 2613

8 FLORISTS

JENKE FLORIST NEAR JUBILEE HOSPITAL, all floral designs. Empire 5311

BROWN'S
VICTORIA NURSERIES
Our Flowers Are Always Greenhouse Fresh
810 VIEW ST. G 6612 EVES G 3521

NORTH QUADRA FLORISTS
Artistic Designs Quality Flowers
3971 Quadra Empire 0221

WOODWARD FLORISTS
Funeral Designs Fresh Cut Flowers
819 FORT STREET G ARDEN 1844

9 MONUMENTAL WORKS

STEWART MONUMENTAL WORKS LTD.
1401 May Street G 3452. [illegible] Cuttings, tablets, markers and monuments. Made to your own personal design.

VICTORIA MONUMENT LTD. [illegible] Douglas Street. Branch 5834. Monuments and tablets of distinction.

MORTIMER'S
Monumental Works Ltd
GORGE ROAD AT FOUNTAIN CR. LTD.
Est. 1875. Sole Agents in V.I.T. "Rainbow Granite."
Monumental Markers, Tablets, Cuttings, Bronze Plaques made to [illegible] If requested. Also Marble [illegible] Stone Prepared and [illegible] Paver Foundations, Walks and [illegible] Construction etc.
Phone Day G 6431 Night R 1869

10 ANNOUNCEMENTS

JANER PLACE
THE VIEW STREET
In the right place for the right food, good service, clean and [illegible] Come in, rest in comfortable booths, have a cup of coffee and chat with friends. Or lower in cozy [illegible] Call in soon for a supper party any day. Wed. Sat. or any evening. Useful. Phone E 0837 day, E 0701 evenings.

UNIVERSITY EXTENSION ASSOCIATION lecture: Dr. H. B. Hawthorn, Professor of Anthropology, University of British Columbia. "The Indian Problem Revisited." Monday, Feb. 25, 8:15 p.m. Victoria College Newman Room. Public invited. Illustrated. Professor Howard will speak March 17.

Chef Gourmet! Hurry out to
AL PETIT PARIS Sidney Road
Our specialities include Parisian bread croissant, French delicatessen, pate de foie and [illegible] sausage.

TRY OUR ICE-COLD COCKTAIL [illegible] Punch bowls and punch cups for rent. Thin-sliced bread for school sandwiches.
JIMMY LITTLE
[illegible] Quadra Street G 7733

THE VICTORIA DENTAL ASSISTANTS' Association are having a rummage sale in [illegible] of the Salvation Orphanage Saturday, February 23, at 2 o'clock in the old Colonist Building, 1213 Broad Street.

QUILL PENS WROTE MANY BOOKS that illuminate our atomic age.
THE HUNTED BOOKSHOP
865 Fort Street E 1427

ENVELOPE—PETIT AND NEEDLEPOINT kits, needle etchings, $1.25. Needlecraft Shoppe, 744 Cook. E 5314

COMPLETE [illegible]-SPRING ENSEMBLE with a made recorder handbag. B.C. Craft House, 884 Fort.

FRESH FRUIT [illegible] AT 49c LB. [illegible] Sinclair's Cafe and Toffee Shop, 761 View.

A SALVAGE COLLECTION FOR OAK BAY School Bay, Uplands. E 7411.

1303 BROAD SOCIAL AND CULTURAL activities. Miss Edwards [illegible]

RENT A WURLITZER FOR YOUR [illegible] or dance. Automatic Music. B 1758.

HEALTH FOOD SHOP. NATURAL FOODS and vitamins. 1635 Fort. G 6434.

LADIES WANTING TO PLAY AFTERNOON bridge phone Miss Edwards G 0922.

11 COMING EVENTS

LUXTON HALL
Modern and old time dancing every Saturday night. Music by Interlud Lumbers and his five-piece orchestra. Star Maid refreshments. Time dances. Added attraction, featuring Brenda Lister. Admission 50c.
[illegible] UNTIL 9:30

BIROCCO BALLROOM
SPACE AVAILABLE SUITABLE [illegible] merchandise display, club meetings, sales conventions, banquets, wedding parties, concerts, dances. Reasonable rates. Empire 0721.

McMORRAN'S SEASIDE DANCING PAVILION, Cordova Bay, grand opening dance of the season Saturday, March 1. Dancing 9-12. Stan Cross orchestra. Tombola prizes. Let's make it a date to be at McMorran's March 1.

ATTENTION!
[illegible] DANCERS
Saturday old-time dance has moved to the Oak Room, 1400 Government Street. Victoria's finest dancing surface. 50c.

NORTH SAANICH MUSICAL SOCIETY concert sponsored by Brentwood Community Club at Brentwood Women's Institute Hall, Monday, March 3, at 8 p.m. Admission 50c, students 25c.

ENJOY YOURSELF
Old-time dancing every Saturday at Fraser Street. Stewart's Orchestra. Scotia McKenzie, M.C. Coffee served. All welcome.

SQUARE DANCE
ARE YOU LEARN. VICTORIA BALLROOM Wednesdays 8:30-11:30. Prizes. Homesteader Orchestra. Free instruction.

DANCE TO THE WESTERN MOUNTAINEERS, Douglas C.C.F. Hall, opposite Saanich Fire Hall, every Saturday. 9-12. Modern and old-time. 50 cents.

A REAL OLD TIME DANCE SCHEDULED Old-Timers' Kings Road Hall every Saturday night. 50c and coffee.

[illegible] UNLIMITED—FOR YOUR STAFF dance, wedding or social. Three or six-piece band. Moderate rates. E 1410.

ACADEMY BALLROOM DANCING CLASSES. Old time Monday, ballroom Wednesday. Empire 1043. 1012 Douglas.

for the best by actual test
$50 IN PRIZES
Whist at 2:15 p.m. and 8 p.m.
VICTORIA [illegible] & PRIZES
1417 Government Street Phone E 8017

12 LOST AND FOUND

$50 REWARD. LOST IN JAMES BAY large short-haired brindle cat, very quite. Black body and face, white muzzle, shirt breast and paws. Small black spot under left jaw. Please shut him in before calling. E 4343.

PLEASE [illegible] THE MAN WHO PICKED up the trailer by [illegible] at 1108 Douglas Street be so good as to kindly return it as it was a lady's personal value. Good reward. 1308 Douglas Street, Suite 2.

WOULD THE YOUNG FELLOW WHO GOT the wrong coat by mistake from the private dance at the A. of P. Hall Saturday night please return and receive own.

LOST ABOUT A WEEK AGO, BROWN wallet in James Bay, Fairfield or Hillside and Quadra. Reward. E 3419.

LOST GREEN SIPPER CHANGE PURSE between telephone building and Bentland Building Thursday. E 0876.

LOST—BOY'S FUR-LINED HELMET BY Leonard Ramsay, vicinity Roseberry Street or Haultain. B 6887.

LOST BLUE PARKER 51 FOUNTAIN pen, near Jubilee Hospital Sunday. Reward. Phone Room 303, Y.M.C.A.

LOST ONE KEG OF NAILS BETWEEN the corner of Pembroke and Government and C.P.R. Wharf. Reward. B 4281.

LOST—TWO MALE TAN AND WHITE fan-tail pigeons. E 1604.

LOST — AT KREMORE, CHILD'S NEW blue jacket. Phone G 5478.

Complete Radio Programs for Saturday

Information on radio programs is supplied by the individual stations. The Colonist prints programs, corrections and changes as submitted and does not assume responsibility for inaccurate listings.

CJVI—930 kc.	CKDA—1340 kc.	CBC—690 kc.	KIRO—710 kc.	KOMO—1000 kc.	KJR—950 kc.	KVI—570 kc.	CJOR—600 kc.	CKWX—690 kc.
8:00 Newscast	News and Sports	News, Sports	Children's Theatre	Children's Theatre	No School Today	Breakfast Gang	News	News and Weather
8:15 Music of the Waltz	Dave Hill Show	Hits and Encores	Let's Pretend	Children's Theatre	No School Today	News	Time in Tunes	Breakfast
8:30 Music of the Waltz	Dave Hill Show	Sample Case	Give and Take	A Band Aboard	No School Today	Haven of Rest	Betty Brown	News Headlines
8:45 Music of the Waltz	Roving Reporter	Sample Case	Give and Take	Junior Jump	No School Today	Haven of Rest	Betty Brown	Breakfast
9:00 Newscast: Singsong	News: Guy Lombardo	News	Theatre of Today	Howdy Doody	News	Music	Betty Brown	News: Playtime
9:15 Saturday Singsong	Guy Lombardo	Saddle Serenade	Theatre of Today	Howdy Doody	Ann Sterling	Music	Betty Brown	Kitchen Playtime
9:30 Stars Over Hollywood	Housewife's Holiday	Sands Club	Housewives Protective	Howdy Doody	Space Patrol	Income Tax	Hollywood Stars	Good Deed Club
9:45 Stars Over Hollywood	Housewife's Holiday	Songs of West	Housewives Protective	Howdy Doody	Space Patrol	Civil Defense	Hollywood Stars	Good Deed Club
10:00 Six for One	News: Lucky Lady	Children's Theatre	Our Central Station	Archie Andrews	No School Today	News	Dream for Women	News: Bob White
10:15 Six for One	Lucky Lady	Children's Theatre	Our Central Station	Archie Andrews	No School Today	Band of the Free	Dream for Women	Bob White
10:30 News	Lucky Lady	Children's Theatre	City Hospital	Jack Benny	Art Linkletter	Symphony for Youth	Music [illegible]	Music [illegible]
10:45 Your Garden	Lucky Lady	Music Parade	Music Hospital	Jack Benny	Art Linkletter	Symphony for Youth	Music [illegible]	Music [illegible]
11:00 Music of DVA	News	Metropolitan Opera	Homemaker's Hour	Mary Lee Taylor	Metropolitan Opera	Symphony for Youth	Chuck Cook	News and Hits
11:15 DVA Show	Ina Spots	Metropolitan Opera	Homemaker's Hour	Mary Lee Taylor	Metropolitan Opera	Symphony for Youth	Carlton Cook	Today's Hits
11:30 DVA Show	Lucky Listening	Metropolitan Opera	Meet the Missus	Farm and Home Hour	Metropolitan Opera	Sam Hayes	Story Time	Russ Morgan Show
11:45 DVA Show	Lucky Listening	Metropolitan Opera	Meet the Missus	Farm and Home Hour	Metropolitan Opera	McAllister Singers	Story Time	Russ Morgan Show
12:00 News: Jackpot	News: Hit Parade	Metropolitan Opera	News	Downbeamers	Metropolitan Opera	Noon News	News and Music	News
12:15 Jubilee Jackpot	Your Hit Parade	Metropolitan Opera	Calgary Drake	Stars Over Hollywood	Metropolitan Opera	Mark Rogers	Kiddies Carnival	Ken Hughes Show
12:30 News	Your Hit Parade	Metropolitan Opera	Stars Over Hollywood	The Secret Story	Metropolitan Opera	Man of the Farm	Kiddies Carnival	Ken Hughes Show
12:45 Soccer Scores	Your Hit Parade	Metropolitan Opera	Stars Over Hollywood	My Secret Story	Metropolitan Opera	Man on the Farm	News, World Today	Ken Hughes Show
1:00 Matinee Time	News: Ed Parry Show	Metropolitan Opera	World Power	Bim Bram	Metropolitan Opera	Georgia Crackers	Monty McFarlane	News: Sports
1:15 Matinee Time	Ed Parry Show	Metropolitan Opera	Sports Quartet	Bim Bram	Metropolitan Opera	Georgia Crackers	Monty McFarlane	Personal Fashion
1:30 Six for One	Ed Parry Show	Metropolitan Opera	City Section	Mind Your Manners	Metropolitan Opera	Sports Parade	Monty McFarlane	Hour Time
1:45 Six for One	Ed Parry Show	Metropolitan Opera	Cross Section	Mind Your Manners	Metropolitan Opera	Sports Parade	Monty McFarlane	High Tide
2:00 Parade	News: Lost Found	Hockey	Hockey	Hockey Broadcast	Saturday Session	Dance Orchestra	Monty McFarlane	News: Swing Show
2:15 Parade	Ed Parry Show	Hockey	Hockey	Hockey Broadcast	Saturday Session	Dance Orchestra	Monty McFarlane	Sports Scene
2:30 Parade	Ed Parry Show	Hockey	Hockey	Hockey Broadcast	Saturday Session	Bands for Bonds	Monty McFarlane	Sports Scene
2:45 Parade	Ed Parry Show	Hockey	Hockey	Hockey Broadcast	Saturday Session	Bands for Bonds	Monty McFarlane	Sports Scene
3:00 Western Matinee	News: Shop and Swap	This Week	Our Defense	Theatre	Saturday Session	Oklahoma Symphony	News	News: A. Barnett
3:15 Western Matinee	Shop and Swap	News	Bow Preview	H. V. Kaltenborn	Saturday Session	Oklahoma Symphony	Rodeo Rhythm	A. Barnett
3:30 Western Matinee	Hit Parade Show	News: Symphony	Overseas Report	NBC Symphony	Saturday Session	Oklahoma Symphony	Rodeo Rhythm	A. Barnett Show
3:45 Western Matinee	Hit Parade Show	NBC Symphony	Overseas Report	NBC Symphony	Saturday Session	Oklahoma Symphony	Rodeo Rhythm	Music Birds
4:00 Texas Jim Lewis	News: Jo-Jo	NBC Symphony	World Affairs	NBC Symphony	Saturday Session	John Payne	Rodeo Rhythm	News
4:15 Texas Jim Lewis	Jo-Jo	NBC Symphony	World Affairs	NBC Symphony	Saturday Session	Frank Hemingway	Rodeo Rhythm	Rhythm Pals
4:30 Texas Jim Lewis	Kaper Kapers	Music Hall	Time of Your Life	Gil Dean	Saturday Session	Mark Rogers	Rodeo Rhythm	Rhythm Pals
4:45 Texas Jim Lewis	Kaper Kapers	On the Record	Time of Your Life	Gil Dean	Harry Wismer	Newscast: News	Rodeo Rhythm	Rhythm Pals
5:00 Dude Ranch Hour Requests	Newscast: Roundup	Sports Page	Sports Page	News	Note by Note	Green Gold	Dude Ranch	Easy Listening
5:15 Dude Ranch Hour Requests	Music Roundup	Overseas Report	Overseas Report	News	Prince Redpath	Dude Ranch	Easy Listening	Radio Club
5:30 Dude Ranch Hour Requests	Music Roundup	Music Hall Varieties	Music Hall Varieties	Anderson Co.	Bob and Ann	Hour Hymns	Easy Listening	Radio Club
5:45 Newscast	Jim Miller	Overseas	Music Hall Varieties	Bill Crowdhill	Christian Science	Army Band	Easy Listening	Voice Amer. Friends
6:00 Duncan Request Hour	News	News: Hockey	Headlines	Saturday Barn Dance	News	Hawaii Calls	Variety Bandbox	News: Sports
6:15 Duncan Request Hour	Tonight's Sportspeck	Hockey Broadcast	Headlines	Saturday Barn Dance	As We See It	Hawaii Calls	Variety Bandbox	Bob White Show
6:30 Duncan Request Hour	Tonight's Sportspeck	Hockey Broadcast	The Big Time	Judy Canova	Talking It Over	Crossroads	Bob White Show	Bob White Show
6:45 Duncan Request Hour	Tonight's Sportspeck	Hockey Broadcast	The Big Time	Judy Canova	Bert Andrews	Crossroads	Bob White Show	Bob White Show
7:00 Newscast	News: Frances Martin	Hockey Broadcast	Pick Star Show	Vaughn Monroe	Saturday at Shamrock	Saturday at Shamrock	Saturday at Shamrock	News
7:15 Detective Story	Friends Martin	Hockey Broadcast	Pick Star Show	Vaughn Monroe	Shamrock	Shamrock	Shamrock	Bill Crosby
7:30 Twenty Questions	Band Barn Dance	Hockey Broadcast	Pick Star Show	Grand Ole Opry	Bandstand	Bandstand	Twenty Questions	Serenade
7:45 Twenty Questions	Band Barn Dance	Ocean Music	Pick Star Show	Grand Ole Opry	Bandstand	Bandstand	Twenty Questions	Saskatchewan Serenade
8:00 News: Sports	News: Commentary	Meet Mr. Mole	Meet Mr. Mole	Eddie Arnold	Lone Ranger	Chicago Theatre	News	News
8:15 Sports Review	Band Barn Dance	Meet Mr. Mole	Meet Mr. Mole	Eddie Arnold	Lone Ranger	Chicago Theatre	Music Daily	WX Trail Riders
8:30 Sports Review	Band Barn Dance	Meet Mr. Mole	Meet Mr. Mole	Roundup Time	Dancing Party	Chicago Theatre	Music Daily	WX Trail Riders
8:45 Sports Review	Band Barn Dance	Meet Mr. Mole	Meet Mr. Mole	Roundup Time	Dancing Party	Chicago Theatre	Hamish Finnegan	WX Trail Riders
9:00 Saturday at Shamrock	News: Hockey	Dance Schedule	Gangsters	Boo and Ray	Boo and Ray	United Nations	News	Town Meeting
9:15 Saturday at Shamrock	Hockey	Dance Schedule	Gangsters	Boo and Ray	Boo and Ray	United Nations	Town Meeting	Town Meeting
9:30 Saturday Matinee	Hockey	Professional Hockey	Joe Rivardel Orch.	Hollywood Palladium	Tom News	Dance Orchestra	Town Meeting	Town Meeting
9:45 Saturday Matinee	Hockey	Professional Hockey	Joe Rivardel Orch.	Hollywood Palladium	Civil Defense	Cecil Brown	Town Meeting	Amateur Hour
10:00 Saturday Dance	Professional Hockey	News	News	News	Serenade in Blue	Monica Winston	News	News
10:15 Saturday Dance	Sports Review	Artistic Circus	Weather	Weather Report	Dance Time	Dance Orchestra	Vic Waters Show	Clown News
10:30 Saturday Dance	Sports Review	Dance Party	Swap and Shop	Orchestra	Dance Time	Dance Orchestra	Vic Waters Show	Clown Holiday
10:45 Saturday Dance	Sports Review	Dance Party	Better Eyesight	Orchestra	Dance Time	Dance Orchestra	Vic Waters News	Chuck Chilies
11:00 Pacific Angle Show	News: Johnny Hanks	Dance Party	Straight Serenade	News	Dance Time	News	Vic Best Wrap	News: Dogtrotter
11:15 Pacific Angle Show	Johnny Hanks	Dance Party	Straight Serenade	Orchestra	Dance Time	Daughter on 570	Vic Waters Show	Bill Ward's Dogtrotter
11:30 Pacific Angle Show	Johnny Hanks	Dance Party	Straight Serenade	Dance Time	Dance Time	Daughter on 570	Vic Waters News	Bill Ward's Dogtrotter
11:45 Pacific Angle Show	Johnny Hanks	Dance Party News	Straight Serenade	Dance Time	Dance Time	Daughter on 570	Vic Waters News	Bill Ward's Dogtrotter

Television for Saturday

STATION KING-TV, SEATTLE

[illegible]

13 WANTED—MALE HELP

WANTED — GARAGE FOREMAN DRIVER [illegible]

REQUIRED BY LABOUR PARTY [illegible]

LARGE RETAIL ORGANIZATION HAS opening for [illegible]

TV Radio and Appliance Salesman. Excellent opportunity for advertisement [illegible] Box 1167 Colonist.

EXPERIENCED PAINT SALESMAN 30 to 45, a complete top grade position for well established large manufacturer with [illegible] outlet. Exceptional opportunity for man who can really produce results. Salary, commission, car, pension plan, etc. Give details as to experience, age, etc. Box 1152 Colonist.

DIRECTORY MANAGER WANTED FOR right manufacturing plant here in Victoria. [illegible] Full particulars required. $5,000 [illegible] Contractual and Clean work. Before investigation, include Phone E 2335 between 9 and 11 a.m.

A PERMANENT BUSINESS OPPORTUNITY for ambitious man of good character who can be trained to take charge of established Island exclusive district with Parker Brush Co. Above average earnings. Apply giving full particulars to K. J. Norsgard, 87 Cambridge St.

APPLICATIONS WILL BE RECEIVED BY the undersigned up to March 3rd for the position of accountant at the City [illegible] Applicants to state age, [illegible] qualifications, experience and salary expected. Further details may be obtained from the City Clerk, Port Alberni, B.C.

LOCAL WHOLESALER OFFERS STEADY employment for an energetic young man. Experience not necessary but ability to meet public would help. Single [illegible] preferred. For personal interview state phone number in application. Box 1131 Colonist.

WANTED MARRIED [illegible] WITH EXPERIENCE on dairy farm. Must be good, clean, hard worker. $150 per month and house with modern conveniences. Apply H. F. Lambkin, Torquay Drive, Garden Head. Phone Albion 81M.

WANTED: SALES MANAGER TO ORGANIZE a crew for Canada, one able to take a financial interest in the company. Highest financial interest is given to [illegible] Please phone F 0235 between 9 and 10 for appointment.

LARGE RETAIL [illegible] ESTABLISHMENT REQUIRES [illegible] man or one interested in [illegible] with [illegible] ability. [illegible] giving [illegible] and also experience in Box 1166 Colonist.

WANTED — APPRENTICE FOR LOCAL [illegible] firm. [illegible] ambitious intelligent [illegible] Good opportunity for right party. [illegible] Coquitlam 2000M evenings.

RADIO TECHNICIAN THOROUGHLY EXPERIENCED [illegible] Permanent position. Apply Standard Radio, [illegible]

WANTED YOUNG MAN WITH SPAT EXPERIENCE [illegible] Box 1148 Colonist.

YOUNG LAD TO LEARN STATIONERY business. Must be aggressive and willing to work. Pay and opportunity. Apply to [illegible] Stationers, 621 Fort Street.

WANTED ONE EXPERIENCED PARTS man to take full charge of parts department. Oak Bay Garage, Port Alberni, B.C.

WANTED TELEGRAPH MESSENGER boys with bicycles. Day work. C.P.R. Telegraphs, 1102 Government Street.

WANTED — TRUCK TO HAUL SHORT logs. Acorn Lumber Co., 210 Johnson St. Phone G 7248 [illegible] G 0613.

WANTED EXPERIENCED [illegible] presser. Apply Mu-Way Cleaners, 420 William Street.

WANTED — [illegible] TO CUT SHORT [illegible] Apply 2410 Douglas Street.

13a SALESMEN AND AGENTS

ATTENTION SALESMEN

ENTIRELY NEW PRODUCT
UNIVERSAL APPEAL
EXCLUSIVE

[illegible]

AN ENERGETIC MAN

We can [illegible] one of our sales staff. If you haven't enough energy to drop a note to us at Box 1148 Colonist, you are not our man. We want one with drive and initiative enough to earn himself at least $125 per week which is less enough with our Canadian product. It is receiving widespread acclaim. No time clock in punch and promotions for ability. Tell us a little about yourself in confidence and we'll arrange an interview. Careful screening.

OPENING FOR ONE EXPERIENCED OR ambitious salesman with established firm. Unless you are capable of earning or have been earning $100 per month or better, please do not apply. Box 1134 Victoria Press.

WE NEED A REAL ESTATE SALESMAN with [illegible] experience and personality, [illegible] years old. Applicants to state age, [illegible] qualifications, experience and salary expected. Further details may be obtained from the City Clerk, Port Alberni, B.C.

SALESMAN FOR LARGE WHOLESALE hardware firm. Victoria and adjacent territory. State qualifications and experience in first letter. Box 1149 Colonist.

TWO AMBITIOUS, NEAT-APPEARING salesmen for full-time position. Apply Personal Credit Jewelers Ltd., 1104 Douglas Kresge Building.

13b HELP WANTED—MALE AND FEMALE

[illegible] IMMEDIATELY

Executive director Community Chest and Community Welfare Council of Greater Victoria.

Qualifications: Training in community organization, experience in business and welfare agency administration.

Duties: Administration of Community Chest year round activities. Guidance of Chest member agencies, directing the planning and co-ordination of health and welfare and recreation services, public relations, supervision of the social service index. Salary $300 per month.

Apply to Professional and Executive Division, National Employment Office, 1030 Johnson Street, Victoria, B.C.

MAN WOMAN WITH CAR FULL OR part time. Making [illegible] Appointment [illegible] Oak Bay Avenue. G 2222.

14 WANTED—FEMALE HELP

COMPETENT MACHINE OPERATOR FOR work with Corporation of City of Victoria. Preferably experienced in the operation of a Burroughs Tax Accounting machine. Must be able to meet the public. Salary $180.17 $226.27 per month. Apply Director of the City Personnel Officer, City Hall, stating age, experience, qualifications, not later than 5 p.m. Tuesday, February 26, 1952.

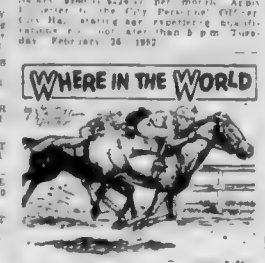

DID THE EXPRESSION "DARK HORSE" ORIGINATE?

WHEN it came to boss trading, old Sam Bunn wasn't to be outsmarted by any man in Tennessee. Bunn's favorite ploy was to saddle his best filly a black stallion named Dusky Pete and ride him slowly into a strange town to give the impression that the animal was a poor match. One day Sam came in a town where a country race was being held and entered Pete among the contestants. The townspeople, not at all impressed with Sam's stallion, backed the local favorite heavily. Whereupon Sam proceeded to take all the bets offered and put his nag. When old Judge M. Minamee, turf oracle of the district, arrived on the scene and saw how the betting was running, he said: "Gentlemen, there's a dark horse in this race that will make some of you sick before supper." The judge was right. The dark horse lay back until the three-quarter pole, then rushed out front and took the purse with ease.

Reader's Digest 1952 New York Herald Tribune Inc.

THANKS: J. O. Barnhill, New Haven, Conn.

Send in your facts to "Where in the World," care of this newspaper.

14 WANTED—FEMALE HELP

DO YOU LIKE PEOPLE?

Would you enjoy seeing them a real useful product, one they would use every day? How much time can you devote to this? The earnings are unlimited, dependent to the time spent. Ladies between 25 and 40 with cars are preferred. Apply Box 1151 Colonist.

EXPERIENCED BOOKKEEPER, TYPING also required for full time work as part time relief. Opportunity for responsibility in larger real estate office. All replies in complete confidence. Please address for personal interview to Box 1121 Victoria Press.

FINANCE YOUR NEW CAR. EARN the money for monthly payments. Pleasant agreeable part or full-time [illegible] work. Box 1129 Colonist.

WOMEN WHO KNOW AVON [illegible] PRODUCTS [illegible] reliable they are. We have [illegible] open territories and prefer a lady [illegible] Avon customers. Box 1135 Victoria Press. B 4599.

A WORTHWHILE LIGHT HOUSEHOLD [illegible] Thousands [illegible] in Gas Range [illegible] a good plan [illegible] Box [illegible]

WANTED — [illegible] NURSE HOME [illegible] Apply [illegible] Box 1147 Victoria Press.

CAPABLE AND EXPERIENCED COOK housekeeper wanted [illegible] Modern home on Bay route. Good wages. Phone E 7444.

JUNIOR STENOGRAPHER OR TYPIST [illegible] Please reply stating qualifications to Box [illegible] Victoria Press.

WOMAN WITH PENSION AS COMPANION for [illegible] my wife [illegible] Box 1142 Victoria Press.

WANTED FOR FIRM AND [illegible] SHOP experienced [illegible] Also [illegible] experienced waitresses. Apply in person 752 Yates Street.

INTERVIEW FOR DISHWASHER WILL BE [illegible] Apply Cafe 1007 Douglas Street.

WANTED PART-TIME ASSISTANT working one week approximately 10 a.m. to 2 p.m., alternate week approximately [illegible] p.m. to 10 p.m. B 2413.

INTERVIEWS FOR WAITRESS WILL BE [illegible] 10 a.m. and 2 p.m. Kresges Cafe 1007 Douglas Street.

WANTED [illegible]RESS FOR [illegible] Apply [illegible] 2004 Richmond.

CAPABLE MIDDLE-AGED WOMAN to care [illegible] modern home and [illegible] children. G 8431.

WANTED PASTRY GIRL FOR RESTAURANT [illegible] Apply Box 1140 Colonist.

WANTED — EXPERIENCED WAITRESS for Friday and Saturday night. Apply Head waitress, Terry's Dining Room.

GENERAL WORK FULL [illegible] help for house cleaning. B 0414.

WANTED IMMEDIATELY
TWO EXPERIENCED SALESGIRLS
For full time employment in drug department china department. Successful applicants must have these qualifications:
1 - Experience as salesperson in above departments
2 - Grade X education
3 - Ages 22 to 35 years
4 - Pleasing personality
Good starting salary, excellent working conditions, staff benefits.
Please Apply to the Personnel Office
HUDSON'S BAY COMPANY
VICTORIA

WANTED IMMEDIATELY
Experienced Billing Machine Operators
For Full-Time Employment
Good Pay, [illegible]
Please Apply to the Personnel Office
HUDSON'S BAY COMPANY
Victoria

ATTENTION MARRIED WOMEN!
EARN EXTRA DOLLARS
In Your Spare Time
Doing CASUAL SALESWORK
Apply Immediately To the PERSONNEL OFFICE
HUDSON'S BAY COMPANY

WANTED—OFFICE GIRL
Between Ages 30 to 45
Experienced woman wanted for old established firm. Must have general office experience, typing essential, no bookkeeping. Apply Box 1162 Victoria Press.

17 SITUATIONS WANTED—MALE

ACCOUNTING, BOOKKEEPING AND INCOME TAX. Complete bookkeeping service [illegible] Books

Complete Radio Programs for Sunday

Information on radio programs is supplied by the individual stations. The Colonist prints programs, corrections and changes as submitted and does not assume responsibility for inaccurate listings.

CJVI—990 kc. | CKDA—1340 kc. | CBC—690 kc. | CJCB—770 kc. | CJOR—1000 kc. | KJR—950 kc. | KVI—570 kc. | CJOR—600 kc. | CKWX—1010 kc.

Television for Sunday

STATION KING-TV, SEATTLE

19 BUSINESS SERVICES

PERSONAL

ALCOHOLICS ANONYMOUS
P.O. BOX NO. 1 OR 452 VICTORIA

21a BUSINESS PERSONALS

23 EDUCATION

23a SCHOOLS AND COLLEGES

24 MUSIC

26 PROFESSIONAL SERVICES

27 FUEL

28a BUILDING SUPPLIES

28d FURNITURE

28h CLOTHING, FURS, SHOES, ETC.

28k BICYCLES AND MOTORCYCLES

28o MUSICAL INSTRUMENTS

28r RADIOS AND TELEVISION

28s REFRIGERATION SALES AND SERVICE

28t STOVES AND FURNACES

FAMILY FUEL
100% Dryland Fir—Never in Water - Clean Wood
Guaranteed Loads
PHONE M. MOWAT, B 2038

STEWART & HUDSON
RETAIL LUMBER AND SUPPLIES
Home Builders' Headquarters
THREE NEW REASONS
PLYWOOD DOOR BARGAIN
LUMBER BARGAINS
HAVE FUN
ELECTRICIANS' SPECIAL
DON'T WORRY
Stewart & Hudson Ltd.

BUILDERS SASH & DOOR LIMITED
SPECIALS
LUMBER SPECIALS
ATOM LUMBER CO.
SAANICH LUMBER YARDS
R. A. GREEN LUMBER CO. LTD.
TWO WAREHOUSES TO SERVE YOU
BUILDING SUPPLIES
EVANS, COLEMAN & JOHNSON BROS. LTD.
WALLBOARDS
Victoria Retail Lumber Yard Ltd.
SPECIAL
Langford Building Supply Ltd.
RA-TOX FLEXIBLE DOORS
Reverecomb & Gooderham Ltd
CINDERS - CINDERS
SIDNEY LUMBER LIMITED

VIC AND LES PAINTER
ALWAYS FUEL
The Personalized Coal Service
ORDER
VICTORY DOG
VICTORY LUMP
BLACK DIAMOND Fuel
BLACK DIAMOND LUMP
ALSO
THE FOOTHILLS HARD COALS AND CARGO BRIQUETTES
Residence G 6281 — Office G 2923

A SPECIAL SALE
Alberta Black Nugget Egg Coal
KIRK COAL CO. LTD.
WOOD
ISLAND FUEL SUPPLY CO.

ENGLISH CUT CRYSTAL
SYDNEY REYNOLDS LTD.
People's Credit Jewellers Ltd.
BIRKS
STOP!
PACIFIC GLASS LTD
O.K. FUEL
MOORE-WHITTINGTON LUMBER CO. LTD.
DRY WOOD - SPECIAL SALE
DRYLAND SAWDUST
DHILLON FUEL CO. - E 7892
DEPENDABLE WOOD
MOORE-WHITTINGTON LUMBER CO. LTD.
RONALD HOPKINS FUEL CO.
HOME SHOP SPECIALS
BEST FOR LESS
COLWOOD FUEL
SUN RAY PRODUCTS LTD.
FURNACE COMPLETE

Bobby Sox

By Marty Links

"Oh, you won't have to whisper in front of Dad. He won't know what we're talking about anyway."

28l STOVES AND FURNACES

OIL HEATER IN NEW CONDITION

SOUTHALL STOVE CO
846 CORMORANT G 2941

SEE THE LATEST IN OIL DRAWERS AT THE
C. Tayler Home Appliance Co
1434 Government St. E 2321

28m MACHINERY

CHARLES JONES

NATIONAL MACHINERY CO

JOHN K. BIGGER

90 H.P. USED BUDA DIESEL
$2400
ORR & JAMES LTD
1210 WHARF ST G 1121

28n GARDENS AND SUPPLIES

GARDEN TIME IS HERE
R. HOTT & PEDEN LTD
804 Cormorant G 7182

TOP SOIL, PEAT SOIL, MANURE ROCK, grass, mushroom compost, manure by the yard. Cordoba 380 A

FOR YOUR
GARDENING SUPPLIES
SEE
Mc & Mc
COMPLETE STOCKS OF
GARDEN TOOLS
LAWN MOWERS
SPRAYERS
PRUNERS
GARDEN SEEDS
GREEN CROSS SPRAYS
FERTILIZERS
All Arranged in Open Display for Your Shopping Convenience
McLennan, McFeely & Prior
1409 GOVERNMENT STREET
Phone G 1131

THIS YEAR
Let
BUTLER BROTHERS
Help You Get the Most Out of Your
GARDEN AND LAWNS
GARDEN TOOLS
BUTLER BROTHERS
Your Building Supply Headquarters
Keating Crossroads, R.R. 1, Royal Oak
Phone Keating 90

28o FARM IMPLEMENTS

SEE OUR STOCK OF USED FARM TRACTORS
MASSEY HARRIS PONY TRACTOR
Complete with Hydraulic Lift, Plow, Disc and Cultivator. Like New
MASSEY HARRIS MODEL
Complete with Mechanical Lift, Plow, P.T.O. and Cultivator
FARTH MASTER TRACTOR
Complete with Hydraulic Lift, Plow and Cultivator
Others in Choice From
NATIONAL MOTORS LIMITED
815 VIEW STREET
Ford Tractor and Implements
TRACTOR DIVISION
G 8177

PICK YOUR PARTNER
Right now you can pick your labor saving partner. The Farmall Cub.
Bring those farm chores down, day, mow or cultivate with the easy finger on pace. See these tractors and implements. Available now at
FARWEST MOTORS LIMITED
931 Yates G 8174

JOHN DEERE
Model "M" Wheel Tractor with the Touch-O-Matic hydraulic lift and Quick Latch equipment
IT WILL PAY YOU TO INVESTIGATE BEFORE YOU BUY
Peden, Goodman & McKenzie LIMITED
"YOUR JOHN DEERE DEALER"
607 Cormorant Street B 7611

CLIFFORD ROTARY TILLERS
THREE TOOLS IN ONE
Takes the job of plowing, disking and harrowing and makes a perfect seedbed in one operation. Powerful yet a pleasure to handle. See Them At
GARDEN HOUSE
East Saanich Road, Elk Lake
Phone Colquitz 216 T

28p ANTIQUES AND CHINA

DE BODIL IMPORTER

28x MISCELLANEOUS FOR SALE

AT VARIETY WOOD PRODUCTS LTD

MODERN VACUUM CLEANER FOR RENT

SEWING MACHINES AND REPAIRS

NEW AND USED SEWING MACHINES

C. Tayler Home Appliance Co

AT WALLY GRAY'S
$60 FOR YOUR OLD WASHER
ON A NEW THOR OR BEATTY WASHER
$6.6 DOWN, $6 MONTHLY
C. Tayler Home Appliance Co
1434 Government St. E 2321

ASCROFT ELECTRIC MACHINERY CO. LTD.

C. Tayler Home Appliance Co

29 WANTED MISCELLANEOUS

WANTED ANTIQUES

31c CATTLE

31f DOGS

31h RABBITS

31k PIGS

31l CAGE BIRDS AND AVIARIES

31x MISCELLANEOUS LIVESTOCK

FARMERS

34 HOTELS

NEW LOW RATES NOW
ST. JAMES HOTEL
Cor. of Douglas & Johnson
Phone G 2317

BEAVERLEY HOTEL

ABERDEEN HOTEL

RITZ HOTEL, 710 FORT ST

34a WINTER RESORTS

MAPLE INN, MAPLE BAY, DUNCAN, V.I.

35 ROOM AND BOARD

JAMES BAY HOTEL

36 ROOM AND BOARD WANTED

37 ROOMS TO RENT FURNISHED

37a ROOMS TO RENT UNFURNISHED

38 HOUSEKEEPING ROOMS TO RENT, FURNISHED

38a HOUSEKEEPING ROOMS TO RENT, UNFURNISHED

39 HOUSEKEEPING ROOMS WANTED, FURNISHED

39a HOUSEKEEPING ROOMS WANTED, UNFURNISHED

40 FLATS AND APARTMENTS TO RENT, FURNISHED

40 FLATS AND APARTMENTS TO RENT, FURNISHED

SPRING AND SUMMER ACCOMMODATION

Pemberton, Holmes Ltd.

40a FLATS AND APARTMENTS TO RENT, UNFURNISHED

41 FLATS AND APARTMENTS WANTED, FURNISHED

41a FLATS AND APARTMENTS WANTED, UNFURNISHED

42 HOUSES TO RENT, FURNISHED

42a HOUSES TO RENT, UNFURNISHED

42b HOUSES TO RENT, FURNISHED OR UNFURNISHED

43 HOUSES WANTED TO RENT, FURNISHED

43a HOUSES WANTED TO RENT, UNFURNISHED

43b HOUSES WANTED TO RENT, FURNISHED OR UNFURNISHED

We Have Clients Wanting the Following Accommodations

Pemberton, Holmes Ltd

44 HALLS, STORES AND OFFICES TO RENT

NEWSTEADS RENTALS

A. BERNARD & CO. LIMITED

A. BERNARD & CO. LTD

45 MISCELLANEOUS TO RENT

46 WANTED TO RENT MISCELLANEOUS

47 CARS FOR SALE

TODAY'S JACKPOT SPECIAL
1949 ... $1847

1951		$2497
1947		$1447
1941		$997
1934		$397

OLSON'S BARGAIN LOT
1016 YATES ST. G 1246
For the Best Deal in Town

47 CARS FOR SALE

WILSON MOTORS LTD.
YATES AT QUADRA

GOOD VALUE USED CARS ON OUR LEASE ON YATES ST. LOT

34		$245
34		$295
35		$295
35		$345
36		$395
40		$445
40		$545
40		$595
38		$695
37		$695
40		$745
41		$795
39		$795
41		$795
47		$995
47		$1095

RED SPOT SPECIAL
1939 ... $595

C.K. USED CARS

51		$2595
49		$2595
49		$2495
51		$2495
51		$2395
51		$2395
50		$2295
50		$2095
50		$1995
49		$1795
49		$1795
51		$1695
48		$1595
48		$1595
47		$1345
46		$1295

USED TRUCKS

50		$1595
48		$1295
49		$1245
50		$1095
46		$995
39		$695
41		$395

WILSON MOTORS LTD.
Open Evenings This Week

LOUIS NELSON LTD

1941		$550
1951		$550
1938		$225
1949		$1250
1939		$625
1940		$250
		$1150
1951		$1595
1948		$595

ONLY ONE THIRD DOWN
TWO YEARS TO PAY BALANCE

LOOK THESE OVER

		$1395
		$1895
		$1695

MASTERS MOTOR CO. LTD

K-M AUTO SALES
B 5822
1101 YATES AT COOK STREET
BETTER CARS FOR LESS

47 CARS FOR SALE

NATIONAL MOTORS LIMITED

YOUR FORD DEALER SINCE 1909

A 1 USED CARS

- 1951 PREFECT SEDAN—Heater $1195
- 1951 CHEVROLET SEDAN, Heater $2295
- 1950 FORD SEDAN—Radio, heater $2250
- 1950 Heater, overdrive $2250
- 1950 FORD TUDOR—Heater $2095
- 1950 STUDEBAKER FIVE-PASSENGER Heater $2095
- 1950 MORRIS TUDOR $1195
- 1949 FORD SEDAN—Heater $1750
- 1950 MERCURY SEDAN—Radio, heater, overdrive, visor $2795
- 1949 FORD TUDOR—Heater, Special $1595
- 1949 METEOR CUSTOM TUDOR—Heater Special $1595
- 1948 FORD TUDOR—Heater $1450
- 1948 AUSTIN SEDAN—Heater $1095
- 1947 MERCURY TUDOR—Heater $1195
- 1947 LINCOLN CLUB COUPE Radio, Heater, Overdrive $2295
- 1947 MONARCH 5-PASS COUPE—Heater, radio $1395
- 1946 HUDSON SEDAN—Heater $1250
- 1940 FORD SEDAN—Heater $825
- 1939 MERCURY SEDAN—Heater $645
- 1948 HILLMAN SEDAN $395
- 1937 STUDEBAKER SEDAN $595
- 1935 FORD SEDAN—Sedan $395
- 1935 AUSTIN SEDAN $125

MORE TO CHOOSE FROM

TRUCKS

- 1950 THAMES ½-TON PANEL $695
- 1948 MORRIS ½-TON PANEL $450
- 1947 FORD ½-TON PICKUP $1195
- 1946 CHEVROLET 2-TON VAN $775
- 1941 FORD ½-TON PICKUP—Heater $675

"HEART OF AUTO ROW"

819 YATES ST. G 8177 821 VIEW ST

K-M AUTO SALES

1101 YATES AT COOK B 3622

Just a Few of Our Good Buys

- 1940 Chevrolet Sedan New motor (One 21 000 miles) One owner $895
- 1938 Ford Sedan, De Luxe. New paint Very clean car $675
- 1940 Chevrolet Delivery Truck New red paint Excellent $550
- 1946 Pontiac Small "8" Sedan Radio and heater. Immaculate $1350
- 1950 Austin Sedan 8,000 miles lovely dark green One owner $1350
- 1939 Ford Coupe Radio and heater Transportation Special $350
- 1936 Chrysler "B" Coupe. Only $395
- 1950 Morris Minor Convertible maroon Very low mileage As new $1095
- 1950 Dodge ½-Ton Express, column shift Nice unit $1375
- 1946 Packard "8" Clipper Sedan Radio and heater A lovely little car $1395
- 1937 Packard "8" Sedan. In lovely condition Very clean Only $575
- 1938 Plymouth Sedan Good transportation A good buy at only $395
- 1935 Chevrolet Sedan Good working Special $235
- 1937 G.M.C. ½-Ton Pick-up good tires Ideal for small farm $295

We have several older cars for sale at very low prices. Drop in and look them over.

K-M AUTO SALES

1101 YATES AT COOK B 3622

WEEK-END SPECIALS

2345 Douglas St. G 2511

VICTORIA AUTO SALES LTD.

- 1951 Chevrolet Five-Passenger Coupe "Powerglide" $1800
- 1949 Ford Sedan. A bargain $1395
- 1946 Riley Saloon Reduced $1095
- 1948 Pontiac Sedan. A buy $1495
- 1948 Chevrolet Sedanette. "Immaculate" $1050
- 1947 Oldsmobile Sedan "Hydramatic" $1495
- 1947 Austin 8 Sedan Spotless $695
- 1946 Ford Five-Passenger Coupe. Overhauled $750
- 1939 Plymouth Sedan $495
- 1936 Ford Sedan $395
- 1938 Ford Sedan $595
- 1936 Dodge Sedan Repossessed $350
- 1931 Model A Coupe 16" wheels $150
- 1929 Essex Sedan. Runs well $150

LIBERAL TRADES AND TERMS

WE TRADE UP OR DOWN

COMPARE OUR VALUES

- 1949 METEOR SEDAN One owner $1595
- 1950 STUDEBAKER REGAL DE LUXE SEDAN $1995
- 1951 FORD PREFECT SEDAN Heater as new $1095
- 1951 HILLMAN SEDAN. low mileage $1395
- 1940 CHEVROLET SEDAN $695
- 1936 FORD SEDAN $395

JAMESON MOTORS LTD

960 BROUGHTON ST. VICTORIA B.C. G 6355 • B 7276 • E 6200

SELECTED USED CARS

HAWKES BROS. GARAGE

Moss and Fairfield—B 6061

47 CARS FOR SALE

Victoria Super Service Limited

YOU CAN SAVE $100 TO $300 WHEN YOU BUY HERE

BARGAINS! BARGAINS! BARGAINS!

- 1949 FORD CUSTOM CLUB COUPE Cannot be told from new with heater and extras For only $1845
- 1941 CHEVROLET SEDAN You must see this car. Reduced to $895
- 1950 MORRIS TUDOR SEDAN Like new. Heater. Tires as economical as the rain drive for hot feet and pleasure. Available for $1295
- 1949 MORRIS CONVERTIBLE SEDAN This is in a real condition. Reduced to only $995
- 1936 PACKARD "8" SEDAN Very good tires and body Reduced to $395
- 1949 HILLMAN DE LUXE SEDAN In very nice condition. It has a heater Reduced to $1195

WEEK-END SPECIAL

- 1951 M.G. TD MODEL Flaming red Buy this car at a greatly reduced price New price $2,300. Our price $1695

COMMERCIAL CARS

- 1948 DODGE 1½-TON TRUCK In very good condition, with body, four-speed transmission. A real good buy $1045
- 1948 MORRIS LIGHT DELIVERY In very good condition $695
- 1941 G.M.C. 1-TON PANEL TRUCK You must see this truck, to appreciate Reduced to $945
- 1950 FORD THAMES ½-TON Like new in every respect Our price $745

VICTORIA SUPER SERVICE LTD.

FOR BEST VALUES IN USED CARS AND TRUCKS

Open Saturday Afternoons

CORNER JOHNSON AND BLANSHARD

E 1186 or G 4036

GLADWELL'S FIRST FOR THE BEST

FIRST—THE BEST USED CARS.
FIRST—THE BEST SELECTION.
FIRST—THE BEST TRADE ALLOWANCE

- '51 Meteor Custom Sedan Radio, heater, new tires. Save $$$
- '51 Morris Oxford Heater $1790
- '50 Meteor Tudor $1750
- '50 Ford Sedan $1750
- '50 Austin Sedan $1700
- '50 Prefect Sedan $995
- '49 Monarch Sedan $1050
- '49 Meteor Club $1395
- '47 Dodge Tudor $1045
- '47 Mercury Sedan $1195
- '47 Chevrolet Tudor $1095
- '46 Ford Sedan $1295
- '41 Chev Club $850
- '41 Chev Coach $850
- '41 Oldsmobile Tudor $850
- '41 Mercury Sedan $795
- '40 Chevrolet Club $795
- '39 Packard Sedan $595
- '39 Ford Sedan $495
- '38 Buick Sedan $650
- '37 Ford Tudor $395
- '37 Dodge Sedan $450
- '34 Plymouth Sedan $150
- '37 Ford Panel $195
- '39 Chrysler Sedan $150

GLADWELL MOTORS

Victoria's Volume Dealer

800 PANDORA AVE

OPEN NIGHTS TILL 9 P.M.

B 2111 (Days) B 2112 (Evenings)

LANGFORD AUTO SALES

At Langford Next to Chevron Gas Station

- 1949 Austin Sedan Seal grey. 1952 license Very nice little car $1075
- 1938 Chevrolet Coach Good tires Ideal family car $650
- 1936 Studebaker Dictator Sedan Very clean good motor 1952 license $395
- 1934 Chevrolet Coach New paint job Cheap transportation. Only $250
- 1946 Chevrolet ½-ton Pick-up Four-speed transmission. New paint. Only $795
- 1932 Chevrolet Sedan This is a real good one Price only $165
- 1937 Singer Coach A very fine little car New license. Only $125
- 1937 Austin "7" Coach Good running order. Six tires and only $125

These cars can be bought on terms and up to 18 months on balance.

Ask for Mr. Eric Gravener

LANGFORD AUTO SALES

"NO TRADE SPECIAL" BUT! LOOK AT THE PRICE

TEACH YOUR DOLLARS TO HAVE MORE CENTS

20,000 CENTS SAVED ON REGULAR PRICE

- 1941 BUICK SPECIAL TORPEDO SEDAN Custom radio and heater, inside spotlight, fender skirts, etc $695
- 1939 FORD COUPE Hydraulic brakes, light blue $395

WE ALSO HAVE MOTORCYCLES

SPEEDWAY AUTO SALES

G 7631 848 YATES STREET

- 1948 PONTIAC SEDAN with heater $1 000
- 1947 MONARCH FIVE-PASSENGER COUPE $1 195
- 1936 CHEV COACH heater $700
- 1946 PACKARD SEDAN $1 [illegible]
- 1941 INTERNATIONAL ½-Ton Panel $600

Saunders & Hitchman

3644 CADBORO BAY ROAD B 4404

47 CARS FOR SALE

DAVIS MOTORS LTD.

TWO LOCATIONS

900 Fort St.—G 8154 920 Yates St.—G 8342

NOW 18 MONTHS TO PAY

FREE LICENSES ON PASSENGER CARS

- 1950 ROCKET OLDSMOBILE SEDAN Hydramatic drive, heater etc. $2975
- 1950 PONTIAC DE LUXE SEDAN COUPE $2100
- 1949 SEDAN $1895
- 1949 DODGE SPECIAL DE LUXE SEDAN $1895
- 1948 PONTIAC DE LUXE SEDAN $1495
- 1947 PONTIAC DE LUXE SEDAN $1395
- 1947 MERCURY SEDAN $1295
- 1946 MERCURY SEDAN. Radio and heater $1095
- 1946 PLYMOUTH SPECIAL DE LUXE SEDAN $1195
- 1941 BUICK SPECIAL SEDAN $895
- 1937 CHEVROLET COACH $495
- 1936 DODGE SEDAN $550

TRUCK SPECIALS

- 1950 PONTIAC SEDAN DELIVERY $1850
- 1950 G.M.C. ½-TON PICK-UP $1495
- 1949 CHEVROLET ½-TON CHASSIS AND CAB $1395
- 1947 DODGE ONE-TON PICK-UP $1050
- 1947 MAPLE LEAF THREE-TON Body and Hoist $1995
- 1941 G.M.C. TWO-TON FLAT DECK 116" Wheelbase $895
- 1937 FARGO SEDAN DELIVERY $595

50 MORE CARS TO CHOOSE FROM

For After Hours Information Please Phone Any of the Following Salesmen

Harold Bruce G 6129
George O. Smith E 7300
Sam Taylor B 4508
Guy Morley G 5218
Jack Clements Albion 384X
Stubby Tisdall E 1644
Gordon Tomlin G 8184 9 to 6 p.m.

DAVIS MOTORS LTD

BUICK - PONTIAC - VAUXHALL G.M.C. TRUCKS

BUY WITH CONFIDENCE AT J. M. WOOD MOTORS

THE HOME OF GUARANTEED "GOLD SEAL" USED CARS

- 1948 AUSTIN A-40 TUDOR $1050
- 1949 AUSTIN A-40 TUDOR $1150
- 1950 AUSTIN A-40 SEDAN $1295
- 1951 VANGUARD SEDAN, 1 000 miles $1895
- 1946 FORD DE LUXE TUDOR Heater $1250
- 1946 NASH SEDAN Radio and heater $1350
- 1946 PONTIAC SEDAN—Price $1295
- 1947 MERCURY COACH—Radio and heater $1250
- 1939 MERCURY SEDAN—Radio and heater $895
- 1939 PLYMOUTH COUPE—Heater $789
- 1939 DODGE COACH—Price $895
- 1934 FORD TUDOR—Heater $350
- 1950 AUSTIN STATION WAGON $1350
- 1949 SUBURBAN PLYMOUTH $2195
- 1948 INTERNATIONAL ½-TON EXPRESS $945

We have many more cars and trucks to choose from at our two locations

1633 YATES ST 637 YATES ST.

G 7196

J. M. WOOD MOTORS

THERE IS NO BETER BUY THAN A GOOD USED AUSTIN A 40

- 1949 AUSTIN A-40 Heater and defroster $1195
- 1950 AUSTIN A-40. Low mileage $1295
- 1950 AUSTIN A-40 VAN. Splendid condition throughout $1195
- 1950 AUSTIN A 40 STATION WAGON Two tone green 9 000 miles $1495

Our Policy Is Customer Satisfaction

Evenings. Call J. Norris, B 5066

THOMAS PLIMLEY LTD

Est. 1893

1010 YATES STREET Phone G 7101

3050 DOUGLAS STREET B 6434

PITZER & NEX

HILLMAN DEALERS

- 1950 HILLMAN MINX SEDAN — Heater equipped $1 395
- 1949 MORRIS MINOR—Radio and heater One-owner car Low mileage $1 250
- 1949 DODGE ½-TON PANEL—Good condition $795
- 1934 PLYMOUTH COACH—New motor $325

SPECIAL

1947 PLYMOUTH SPECIAL DE LUXE SEDAN Heater, overdrive. Exceptional value for $1395

The Island's Quality Used Car Dealer

SPENCER HOUSTON CAR SALES

651 YATES ST. B 1032

1952 LICENSE INCLUDED

- 1949 PONTIAC SEDAN with heater $1 000
- 1947 MONARCH FIVE-PASSENGER COUPE $1 195
- 1936 CHEV COACH heater $700
- 1946 PACKARD SEDAN $1 [illegible]
- 1941 INTERNATIONAL ½-Ton Panel $600

FRANK IVINGS' GARAGE

BLANSHARD AT JOHNSON

B 9723

LIFE'S LIKE THAT By Fred Neher

"Try to find something wrong with it . . . I really can't afford it on my allowance this month."

47 CARS FOR SALE

STOP!

DON'T GO ANY FARTHER UNTIL YOU READ THIS!

CENTRAL AUTO SALES

NOW OPEN FOR BUSINESS

DON'T MISS THIS OPENING SALE. THE CLEANEST FINEST AUTOMOBILES IN THE CITY OF VICTORIA AT THE LOWEST PRICES

855 PANDORA AVE

Through to Johnson

"Better Cars To More People — For Less"

- 1939 PONTIAC COACH. Heater $775
- 1938 CHEV. SEDAN Heater new license $775
- 1938 FORD COACH. Clean. Heater $465

CAPITAL AUTO SALES

2416 DOUGLAS ST G 6723

FAIR & SQUARE CAR SALES

Showroom 1314 Quadra — B 3837

A-90 AUSTIN CONVERTIBLE A new car at an all-time low price
'40 CHEVROLET COACH Good.
'47 DODGE SEDAN
'47 CHEVROLET Radio and heater.
'41 CHEVROLET PANEL
'36 FORD COUPE Very reasonable

ERROL HUNTER or VERN MOORE

Clarke's Auto. & Truck Sales

3301 Douglas (Corner of Tolmie) E 8041

- 1941 Ford Coupe $750
- 1939 Chevrolet Coupe $[illegible]
- 1941 Chevrolet Sedan $850
- 1935 Chevrolet Sedan $295
- 1940 Nash Sedan $695

B.C. USED CAR SERVICE

1710 RICHMOND PHONE E 5056

YOU NAME THE CAR—WE GET IT FOR YOU

*1950 PONTIAC SEDAN WILL TRADE

LIST YOUR CAR 2 ONLY

WE DO NOT OPERATE A CAR LOT

'51 FORD SEDAN, LIKE NEW. '50 MORris Oxford Sedan, low mileage. '51 G.M.C. Panel, new condition. '41 Plymouth Sedan. '42 Plymouth Sedan. '41 Chevrolet Coach. '38 Dodge Sedan. '40 Fargo Pick-up. Clabb's Auto Sales, Gorge Road and Government. Cars urgently needed.

1946 FIVE-PASSENGER NASH COUPE, very clean, new tires, interior and exterior covers, heater. Reasonably priced. Can be seen at 2087 Kings Road on Saturday between 4 and 7 and on Sunday at 49 Regina. E 8776

1950 MORRIS MINOR 10 000 MILES new condition, many extras including custom heater. Sacrifice, $995. Phone B 2550

1916 DOUGLAS ST — AUTOMOBILE INSURANCE to sell written at low rates. Hawkes Parker Ltd. 24 hour telephone service. Beacon 2101

1934 FORD DE LUXE SEDAN, FIRE [illegible] and other extras, excellent condition. Phone B 7650, 5:30 to 8 p.m.

1940 CHEVROLET COACH GOOD CONDITION. Heater and undertiers. $[illegible] W. Accept good 1939 car or near as part payment. B 4276

1936 AUSTIN '10' SALOON—ONE OWNER. Good engine, extremely good upholstery, body, tires. Owner having produce. Must sell. Nearest offer $400. G 4087 after 6

1940 STUDEBAKER SEDAN IN GOOD condition throughout with overdrive, heater, defroster, custom radio. New paint. Good tires. Terms. Reason [illegible]

1951 MORRIS MINOR [illegible] MONTHS old [illegible] Porter [illegible] $1 20 terms or [illegible]

FOR SALE 1939 MODEL "A" GOOD condition, with V-8 wheels. 1442 Westall Street.

1949 AUSTIN EXCELLENT CONDITION [illegible] $[illegible] or reasonable offer. B 1769

1949 MAY AUSTIN A 40 EXTREMELY good order. Single owner. E 1369 700 Island Road, Oak Bay.

MORRIS MINOR, 5 000 MILES. ABSOlutely showroom condition. $1 100. Green, 435 Springfield. B 1278

1939 TERRAPLANE SEDAN VERY GOOD shape. $395 or reasonable offer. Phone B 8616 after 5

1931 CHEVROLET COACH RECENT valve grind. Good rubber. Sealed beam headlights. 307 Joffre. B 1603.

1936 STANDARD FOUR PAYMENTS left of 411. Best offer for my equity. Phone Belmont 11W

1939 CHEV SEDAN NEW CONDITION throughout, radio heater. Must be seen to be appreciated. B 4008

FOR SALE 1948 CHRYSLER WINDSOR. 20 000 miles. Radio and heater. Excellent condition. $1 875. Apply E 8461

FORD TUDOR COACH 1947 35 000 MILES. In excellent condition. Heater, defroster. $1 200. Davis 2708 Thompson Avenue

CONVERTIBLE 1938 PACKARD "8" coupe. Radio, heater, red leather. $695. E 2700

VERY CLEAN TORPEDO CHEVROLET. Fleetline. Rebuilt motor, new paint, heater. Trade and cash about $850. E 2700

FOR SALE TWO 1939 SPORTS ROADsters in exceptional condition. E 2661 or call 2036 Shelbourne

[illegible] MOTOR [illegible] and [illegible] Will take trade. Low mileage. B 3640

1951 HILLMAN CONVERTIBLE, LIKE new. 8 000 miles. Will accept trade. Balance in cash. E 6245

1951 RILEY SEDAN METALLIC BROWN perfect condition. Heater, [illegible] reasonable offer. Phone E 2011

STUDEBAKER CHAMPION. A 1 SHAPE $785. Can be seen after 4:30 at 1000 Admirals Road

1946 WILLYS SEDAN NEW PAINT. 33 licenses. Seat covers, heater. Between 5 and 7 p.m. 3001 Fernwood Road

1935 CHEVROLET MASTER IN GOOD running order. $[illegible] or offer. B 1120

DODGE COACH. 1937 - ONE OWNER. Splendid shape. Low mileage. No dealers. [illegible]

1941 DODGE FLUID DRIVE CARM OR trade in. Radio and heater. Fair condition. E 8211

1936 OLDSMOBILE COUPE CLEAN AND in good condition throughout. $300. 666 Truitt St. B 4706

1934 BUICK FOR SALE OR TRADE. E 7000

47 CARS FOR SALE

1939 BUICK SEDAN RADIO AND HEATER. Thoroughly overhauled. $675. Licensed 726 Johnson. E 1411

[illegible] HILLMAN PORTER EX[illegible] 2012 The Rear after [illegible] G 5739

[illegible] MAY AUSTIN A 40 EXTREMELY [illegible] E [illegible] 750

1935 CHEVROLET EXCELLENT CONDITION throughout. Mileage. Day. E 2642; evenings. E 8488

1946 MERCURY BUSINESS COUPE—RADIO and heater. Low mileage. Good condition throughout. $900. B 2706

LOOK! WHOLESALE AT SPENCER Houston's. 1931 Essex coupe excellent. $195. 651 Yates Street. B 1032

LOOK! WHOLESALE AT SPENCER Houston's. 1937 Dodge sedan. $350. 651 Yates Street.

JEEP FOUR WHEEL DRIVE IN FIRST [illegible] E 1411 726 Johnson

[illegible] FOR SALE 1951 OF[illegible] $[illegible]

1934 OLDSMOBILE GOOD SHAPE. 122 Michigan Street.

1950 PLYMOUTH, LOW MILEAGE, ONE owner. B 744

1948 MERCURY SEDAN. A REAL BUY AT $1 050. 726 Johnson. E 1411

1937 HILLMAN NEARLY OVERHAULED and in splendid condition. $375. 726 Johnson. E 1411

1951 BUICK SEDAN DYNAFLOW. 10 000 miles. New condition, radio, [illegible] G 3584

1935 CHEVROLET MASTER SEDAN. $400 or offer. Engine rebuilt, tires good. E 8500

1930 ESSEX—GOOD CONDITION. REASONable offer. G 2400

1941 PACKARD 120. GOOD CONDITION all round. $325. G 3605. 1319 Fernwood

1928 WILLYS SEDAN GOOD CONDITION. New license supplied. $150. B 7027

$1 025—1940 A-40 INSURED E 3814 [illegible] Call 1317 Arm Street.

$850 — 1940 PLYMOUTH TWO-DOOR Sedan. Heater. 557 Agnes.

1940 FORD DE LUXE SEDAN NEW MOtor body just like new. $895 cash. B 5780.

1940 FORD SEDAN EXCELLENT CONDITION. Extras. $525. Best cash. B 8740

FORD ROADSTER TOP CONDITION [illegible]

MORRIS MINOR 6 000 MILES. SIDNEY 3571.

1938 CHEV. GOOD RUNNING. $195. Near college. 950 Arundel Drive.

1946 CHEV COACH. RADIO AND HEATER. B 4301

1936 PONTIAC SEDAN GOOD CONDITION. B 8391

47b TRUCKS AND TRAILERS FOR SALE

USED FULLER AR-163 AUXILIARY transmission with emergency brake and drum and companion flanges and hanger plate. $130. New Brown-Lipe 5322 underdrive transmission ratio 2.34 with flywheel companion flanges [illegible] Chamberlin. $285. Phone E 6321

A BARGAIN—ALUMINUM AND INSULated house trailer. 7x20 feet. Air brakes. Interior alterations incomplete. A steal at 1970. Corfield, Shoal Harbor Marina, Sidney.

1949 G.M.C. THREE TON TWO-SPEED axle dump truck, new seven-inch hoist and four-five-yard steel box. H Plate. Phone 395, Sidney.

1949 PICK-UP CHEVROLET TRUCK ONE owner. 11 000 miles. Perfect condition. $1 795. E 6857. Complete 2000 evening.

1945 CHEVROLET 2½-TON — KA 1606 rear-end long wheelbase. Good condition. Price $850. Apply 817 Cormorant Street.

1944 PANEL TRUCK IN SHOWROOM CONdition. Terms. Phone B 4461 or G 6763, or will trade for car.

FOR SALE 1938 60-h.p. half-ton Ford panel. See Mr. Slade at New Method Laundry a garage, 841 North Park Street.

1941 WILLIS PICK UP. EXCEPTIONAL condition. $575 or trade for car. G 1597.

1937 FORD STEEL BOX DUMP truck. $800. Terms. G 2611.

[illegible] STOVE [illegible] B 7000

[illegible] PANEL. $250 [illegible]

CASH FOR CLEAN CAR OR ½-TON pickup delivery. G 2811.

TWO WHEEL CAR TRAILER FOR SALE [illegible]

A USED TRUCK YOU CAN DEPEND ON.

- 1951 L 136 International ½-ton, 8-ft. pickup box, 8 000 miles. Like new $2100
- 1950 Ford ½-ton pickup. Low mileage. Heater. Excellent condition $1425
- 1947 Chevrolet ½-ton pickup. New paint job. A good buy $1250
- 1945 International K 5, 150-inch W.B. 750x20 tires $850

FARWEST MOTORS LTD

Yates and Vancouver Streets G 8194

47b PARTS, TIRES AND ACCESSORIES

ACME FIVE-YEAR BATTERIES MANUfactured in Victoria. Save ½—have your battery replaced 18 months guarantee. New reconditioned and repaired batteries. FRANCIS BATTERIES & TIRES LTD. 1419 Quadra Street. Phone Empire 1032

25% DISCOUNT ON 600 AND 650 x 16 lifeguard tires. Deighton's Service Station, Oakville Acres.

[illegible] PARTS OF [illegible] and [illegible] shaft and [illegible] G 1096

CLARKE'S AUTO PARTS. 3301 DOUGLAS. Used parts for cars and trucks.

'WHEEL COVERS'

Select a set of chrome wire covers to beautify your car. We have them in all sizes.

Re-Tire-Ly Tours

DICKINSON & DUNN

ARENA WAY BACK OF THE BAY

47c AUTO REPAIRS AND SERVICE

ENGINE RECONDITIONING SPECIALISTS. Get our price. Complete job reports. Install pistons, pins, rings. New engine performance. Fast on gas and oil. CHET DOWMAN GARAGE 726 JOHNSON

WE HAVE AVAILABLE AT CACHEWAY Service Station free overnight storage if you require truck or equipment servicing with Esso products. G 3041.

47c AUTO REPAIRS AND SERVICE

MOONEY'S AUTO BODY SHOP. BODY, paint and fender repairs. E 4177

48 AUTO FINANCING AND INSURANCE

AUTOMOBILE FINANCING

Purchases of automobiles, household appliances and industrial equipment financed on monthly payment plan. Loans on late model cars. Reasonable Rates — Prompt Service

IRELAND FINANCES LIMITED

1112 Broad St. Phone Garden 4831

PURCHASE YOUR CAR AT A REDUCTION IN CARRYING CHARGES & INTEREST ON UNPAID BALANCE

GILLESPIE HART & CO. LTD.

611 FORT STREET GARDEN 1181

CAR INSURANCE COSTS ONLY $17 TO COVER THE ONE SO CALLED AT J. W. BUCKLER INSURANCE AGENCIES 124 Pemberton Bldg. Phone Empire 2164

Miller & Co. 1006 Government Street.

48 CARS AND TRUCKS WANTED

WE'LL SELL YOUR CAR IN FOUR DAYS IF WE CAN't SELL IT WE'LL BUY IT. VICTORIA CAR EXCHANGE. 2204 DOUGLAS. G 4622

$225 FOR YOUR OLD CAR BATTERY. FRANCIS BATTERY & TIRES. 1312 Quadra Street. Phone Empire 1032

WANT GOOD SHAPE PRE-WAR CAR OR pickup. We pay as much for a good deal as you. Box 456 Times.

CASH AND 1946 METEOR SEDAN FOR 1951 model, any make private party. 833 Fort Street. B 6312

CARS WANTED CONSIGN YOUR CAR today. Crabb's Auto Sales. G 8512

NEED CAR FOR MY BUSINESS. ALL cash. No dealers. B 3383

CLEAN CAR, 1937-46, WANTED. G 3511.

49 BOATS AND MARINE FOR SALE AND WANTED

INBOARD AND OUTBOARD POWER BOATS

SPORT FISHING CRAFT

Boats of All Types Built to Order

VOGLER'S SEACRAFT

Phone E 8[illegible] [illegible] Bridge Street

[illegible] HP REPUBLIC BUDA DIESEL MARINE [illegible] Gorge Road West. Victoria. Phone B 7241

FOR SALE—A REFURBISHED FORTY [illegible] engine, single 4 cylinder 75 h.p. [illegible] as new. Call Angus Marine, 864 Yates St. G 7431

ATTENTION, BOAT OWNERS

We have the right pumps for your boat

HAND PUMPS

ENGINE DRIVE

ELECTRIC DRIVE

EDWARD LIPSETT, LTD.

809 BASTION STREET

CANVAS DECKING

Heavy grade [illegible] $180. Kuhls Elastic Canvas Cement for waterproofing canvas on decks, boats, cabins, etc.

SHIP CHANDLERS (McQUADE'S LTD.)

1314 WHARF ST PHONE E 1161

Boat lumber of all descriptions. Oak, Mahogany, Red and Yellow Cedar. Edge Grain. Boat keels and ribs cut to order. Custom machining to detail. Extra long planks of Marine plywood. Enquiries welcomed.

BUILDERS SASH & DOOR LTD.

390 Garbally Road B 2172

WHY PAY MORE?

Clinker dinghies, 8 ft.-18 ft. from $115. Plastic skin car-top dinghies, weight 45 lbs. only $135. A further supply available for spring delivery. Cruisers, Victor gas and diesel motors. [illegible] Boats open Sundays.

GORGE BOATHOUSE

B 7321 385 GORGE ROAD W.

Peterborough Boats in variety of models 9 feet up to 16' runabouts suitable for 3½ HP to 25 H.P. outboard motors from $100 up.

ANGUS MARINE

864 YATES STREET G 7431

EVINRUDE - GRAY - G M DIESEL. ALL TYPES MOTOR REPAIRS

ORR & JAMES LTD.

1310 WHARF ST G 3131

51 PERSONAL LOANS

8 ADVANTAGES OF A LOAN FROM PERSONAL

1. Yes to 4 out of 5 employed men and women—married or single
2. Lunch hour service.
3. Payments date to fit your payday
4. [illegible] phone first
5. Nationwide credit at over 600 affiliated offices coast to coast
6. Budget Counsel
7. Between payday loans
8. Loans for any worthy purpose

COME IN OR PHONE TODAY

Loans $60 to $1,300 on Signature, Furniture, Auto

PERSONAL FINANCE CO

804 A YATES ST VICTORIA

Phone B 5448 A. Jefferson, Res. Manager

BUDGET REPAIRS WHILE YOU WAIT

For [illegible] at Niagara Company [illegible] furniture in 20 minutes. Merging up to $1,000 they are fully insured for your family's protection at no extra cost to you. You may pay from a wide choice of plans up to 36 months. If you need it. Come to Niagara if you need your budget repaired.

NIAGARA FINANCE COMPANY LIMITED

640 FORT STREET

34 WINCH BUILDING G 6365

51a MORTGAGE LOANS

MORTGAGE LOANS

[illegible] INDIVIDUAL REQUIREMENTS

PEMBERTON HOLMES LTD

1002 GOVERNMENT ST PHONE G 8124

52 WANTED TO BORROW

WANTED—CLIENTS WITH LARGE OR small sums of money to invest in first mortgages at 6% interest, good monthly payments. Properties appraised. Mr. Spencer, Gladstone and Fort. Surveys [illegible] 1926 Government Street.

[illegible] MORTGAGE ON A LEASED NEW [illegible] B 2149 [illegible] mortgage.

53 TIMBER BROKERS

[illegible] and [illegible] Matchee.

SMALL STAND TIMBER FOR SALE. ALSO pulp wood. Cash sale. [illegible] Box 1146 Colonist.

53a TIMBER WANTED

WANTED TO BUY—LARGE OR SMALL stands of timber standing or felled and bucked. Yarder or [illegible] Also [illegible] We have a [illegible] B 2149 Evenings B 6912

TIMBER [illegible] Stumpage [illegible] G 7136 Box 601, Victoria Press.

54 BUSINESS OPPORTUNITIES

EXCELLENT REVENUE [illegible] G 8[illegible] WANTED G 3511.

[illegible] B 2[illegible]

[illegible] B 2[illegible]

[illegible] B 2[illegible]

56 LISTINGS CANCELED

AGENTS TAKE NOTE LISTING OF 2376 Maple Street canceled

56a LISTINGS WANTED

CLIENTS FOR REVENUE PROPERTIES One will pay up to $30,000 for block with stores below and apartments above. Other good buyers for duplexes and apartments. Contact Mr. Hope E 7174. F. N. Caballero Ltd., 1812 Broad Street.

CLIENTS WAITING FOR HOMES UP TO $9,000 in View Royal, High Quadra and Gorge area. Please call McCandless Realty, 844 Fort.

WANTED

I need a three-bedroom bungalow preferably in the Oak Bay district, in High Quadra or Lake Hill district. Good cash payment and good mortgage to assume. Please phone Mr. Smith, Colonist, if you have one as this is urgent.

WESTERN HOMES LTD.
B 3187 Evenings G 3049

57 HOUSE FOR SALE

F. C. WOODRUFF REALTY
E 9843

GOOD REASONABLY PRICED HOMES ARE SCARCE—A FEW FROM OUR SELECTIVE LIST FOR YOUR CONSIDERATION

NEAR OAK BAY
THIS PROPERTY MUST BE SOLD
INSPECT AND MAKE AN OFFER

OIL-O-MATIC HOT-WATER HEAT

A delightful modern home in a garden setting. Living room, dining room, kitchen, two bedrooms, bathroom, basement, garage. Fine fully insulated attic. Lot 50x150. Terms to suit purchaser. Price $10,800

OAK BAY
New Listing
First Time on Market
An Exceptional Buy
$8500

Very substantial home in a quiet family home. Living room with open fireplace, dining room, kitchen, two bedrooms, bathroom, basement, garage. Lot 50x150. Terms to suit purchaser. Price $27,500

LOW DOWN PAYMENTS

$900 down on spacious and sunny home in Oak Bay area. Full basement. Price $4750

$1,500 down on six-room semi-bungalow, three bedrooms, full basement and attached garage. Price $5000

Call Ed Olson, B 2187, Eves G 6668

$1250 DOWN $1250
Cute As a Bug's Ear
Stucco - Modern - Stucco

This 11-year-old stucco bungalow near the Jubilee Hospital is good buying on the market today. Attractive porch in living room with fireplace, two bedrooms, modern kitchen, three-piece bathroom, attic, kitchen attachment, garage, sandblasted and stucco, large lot. Low taxes. $1,250 down and $50 per month. Price $5900

Call Johnston, James Davis, B 2187, Eves B 6515

SWAN LAKE - $2000 DOWN
ONE ACRE

Four rooms, modern, attractive fireplace, cabinet kitchen, two bedrooms, bath, attic insulated if desired. Part of this building could be made into trailer lot, suitable to carry at. Exclusive listing. Price of near offer of $9450

HIGH QUADRA — 3/4 ACRE

$2,000 down. Five of extra type built-in after. Six and up for comfortable bungalow with fireplace, cabinet kitchen, level lawns. Price $5750

SPECIAL—$1250

Down. Attractive modern four-room cabinet kitchen, living room with fireplace, two bedrooms. A fine large lot. Needs redecorating and fixing up. Victoria West. Low price $4000

McCANDLESS REALTY
844 Fort Street Phone E 6111
Eves. Mrs. McCandless G 6208
Mr. Wakeman, Belmont 1848M

THE YORKSHIRE CORPORATION LTD.
Established 1908

OAK BAY
DUFFERIN AVENUE
FIVE LOVELY ROOMS
ABSOLUTELY IMMACULATE

Brick and tile construction in this home. Nice garden in back. Lower floor and attic. Extra large separate garage. Attractive living room and fireplace. Dining room, glass doors to garden, with a beautiful view of the sea. Hot water heating. Immediate possession. Price $13,500

THREE IN ONE

Three bedrooms, living room, all five large rooms, separate entrance, modern kitchen, bathroom, basement, hot water heating. Financing arranged. Price $9950

NEAR JUBILEE

Here is a full basement home of five rooms within walking distance of the hospital. This home is a real gem and priced to sell at $5250

24 Hour Phone B 6241

Wm. Buck Haupt-Leitch assist
Mrs. Marian Anderson associate agent
Mr. Hugh Green
Mr. Art Silvers
Mr. Vern Blackward

CENTRAL PARK

Three-bedroom semi-bungalow, $6,000 full price. $2,000 cash. Hot water heating. Near to the spacious home. Living room, dining room, kitchen, one bedroom on first floor, two bedrooms upstairs. Attached garage. Large fenced garden. Low taxes. Price $6,000

HIGH QUADRA

$8950 Modern five-room stucco full basement bungalow with oil-O-Matic, garage and breakfast nook. Large fertile garden lot. Close to bus, stores and schools.

CAREY ROAD DISTRICT
$2500 Cash, Balance $45 Monthly

$7650 Modern four-room stucco bungalow. Full basement with large full size room finished in Donnacona. Hot water heating. Large corner lot. Close to stores, schools and on good bus line.

OPPORTUNITY!
$1500 Down
$6000 Full Price

Six rooms on one floor. Utility room, full basement and hot water heating. On Cadboro Bay Road. Close to schools. Immediate possession. Per Appointment To View Call

E 6118 Mr. Thompson Eves. Albion 32

MEHAREY & CO. LTD.
633 View Street

57 HOUSES FOR SALE

WESTERN HOMES LTD.
633 YATES STREET B 2137

"HIGH LOCATION"
CITY—FIVE ROOMS

Three-year-old cedar stucco bungalow, newly decorated, reception hall, large living room, open fireplace, family size dinette, large kitchen, built-in range, lots of cupboards. Two bedrooms and combination bathroom. Hardwood throughout. Full basement, hot water heating, concrete foundations, Pembroke tile, Venetian blinds throughout. Full basement, concrete garage. Robert Lippens, Mount Tolmie District. Price $7950. Terms arranged. Phone C. H. Green, G 6209 or Roy Bailey, G 7018 or Office, B 2187

"OAK BAY—N.H.A."
THREE BEDROOMS

Brand new six-room bungalow, hardwood floors, two fireplaces, full basement, garage. If you can save some time you can choose your own colors. Terms arranged. Large N.H.A. mortgage. Price $8400

But home, one floor plan, a finished gem. Living room, dining room, kitchen, three bedrooms, bath, hardwood floors throughout, Venetian blinds, Pembroke tile, full basement, concrete garage, fenced. Terms arranged. Price $8400

Brand new six-room bungalow. Low under N.H.A. mortgage. Hardwood floors, fireplace, garage. If you can save some time you can choose your own colors. Terms arranged. Large N.H.A. mortgage. Price $10,800

For Further Information Call Alan Evans or Thomas James B 2137, Evenings G 6266 or G 6208

"$1400 DOWN"

James Bay, near the sea. Five rooms, two bedrooms, living room, dining room, kitchen, bathroom, basement, garage. Suitable for family or retired couple. Small mortgage, low taxes. Payment $39 monthly. Price $4975

Cliff Green, or Roy Evans, B 2187, Evenings G 6209 or G 8286

"BEACH DRIVE"
PANORAMIC VIEW
"FOUR BEDROOMS"

This beautiful seven-room home was built for the owner and is the best quality throughout. Hardwood floors, Pembroke tile, Venetian blinds, full basement, hot water heating, concrete garage. Price $12,600

For the above call Mr. Belcher, Residence G 3594

ATHLONE DRIVE
RANCH STYLE SUPREME
TWO YEARS
TWO BEDROOMS

This beautiful well-planned home has the charm that he knows. Living room, dining room, kitchen, two bedrooms, bathroom, hardwood floors throughout, Venetian blinds, Pembroke tile, full basement, hot water heating, concrete garage. Price $14,500

NHA REVISION AND MODERNIZATION

Make all heating beautiful. Landscaped grounds. Enjoy lower taxes. Terms arranged. Asking price $11,500

Mr. Hogg, G 2343 Evenings

OAK BAY
NEAR JUBILEE HOSPITAL

New family or revenue home of seven rooms, one bedroom and bath down, three bedrooms on one floor. Bright kitchen, full basement, hot air furnace, fine garden, separate garage, low taxes. Price reduced and terms now $1,500 down, $60 monthly. Full price $7350

Mr. Hatch, G 6480 Evenings

FAIRFIELD - FAIRFIELD
SEE THIS NOW!!

Here is an older type two-room bungalow in a waking distance of town. Living room with fireplace, dining room, kitchen, bedroom, bathroom, basement, garage. Price $6300

Open for a good auto offer or terms. Call Elliott Davis, E 4194, eves. G 8640

BUILDER'S CHANCE
GOOD OPENING

Good sound older type. Seven-room house with attic which would make two rooms with three rooms up and four down. Basement, piped furnace. Large lot 200x200, separate garage. Low down payment. Open to reasonable offers. Asking $6300

Mr. DeMan, G 2402 evenings

CAPITAL CITY REALTY
850 CORMORANT ST. G 1933

C. N. MONTAGUE CO. LIMITED
1028 BLANSHARD AT FORT G 9318

120 EGGS PER DAY

Taxes $26 yearly. Fifteen minutes drive to Victoria. Modern five-room house, chicken house, brooder house, 120 egg capacity, all in good condition. Good soil, fruit trees, one acre, half cleared and cultivated, some garden. Small fruit, 12 young fruit trees, the other half, pasture land. City light and water. Ideal for retired couple. Price $5250

Hampshire District. Good sound five-room house, garage and land certainly not the least a very easy two-year old four room bungalow insulated and stucco. Southern exposure. Range included in the price of $6800

NOTE Chickens not included in the price.

Please ask for Mr. Betts
Office G 9318 Home F 1667
Exclusive Listing

ROCKLAND AVENUE
$8950—Taxes $137
Close to Bus and Stores

This splendid six-room home located in the Rockland District. Has a spacious living room, dining room and attractive kitchen. There are three bedrooms with lots of cupboard space. Full basement with extra room in it. Large garden. Terms can be arranged.

Please Call Mr. Hanson, Office G 9318
Home B 6880

HILLSIDE DISTRICT
$9650—Taxes $134

This modern style home of five rooms with two bathrooms, large living room and full-sized dining room with all-over oak floors, modern kitchen, full basement, hot air furnace, fine garden, separate garage, low taxes. Price reduced and terms now $1,500 down, $60 monthly. Full price $7350

Mr. Hatch, G 6480 Evenings

FAIRFIELD - FAIRFIELD
SEE THIS NOW!!

Here is an older type two-room bungalow in a waking distance of town. Living room with fireplace, dining room, kitchen, bedroom, bathroom, basement, garage. Price $6300

Open for a good auto offer or terms. Call Elliott Davis, E 4194, eves. G 8640

BUILDER'S CHANCE
GOOD OPENING

Good sound older type. Seven-room house with attic which would make two rooms with three rooms up and four down. Basement, piped furnace. Large lot 200x200, separate garage. Low down payment. Open to reasonable offers. Asking $6300

Mr. DeMan, G 2402 evenings

CAPITAL CITY REALTY
850 CORMORANT ST. G 1933

C. N. MONTAGUE CO. LIMITED
1028 BLANSHARD AT FORT G 9318

120 EGGS PER DAY

Taxes $26 yearly. Fifteen minutes drive to Victoria. Modern five-room house, chicken house, brooder house, 120 egg capacity, all in good condition. Good soil, fruit trees, one acre, half cleared and cultivated, some garden. Small fruit, 12 young fruit trees, the other half, pasture land. City light and water. Ideal for retired couple. Price $5250

Hampshire District. Good sound five-room house, garage and land certainly not the least a very easy two-year old four room bungalow insulated and stucco. Southern exposure. Range included in the price of $6800

NOTE Chickens not included in the price.

Please ask for Mr. Betts
Office G 9318 Home F 1667
Exclusive Listing

ROCKLAND AVENUE
$8950—Taxes $137
Close to Bus and Stores

This splendid six-room home located in the Rockland District. Has a spacious living room, dining room and attractive kitchen. There are three bedrooms with lots of cupboard space. Full basement with extra room in it. Large garden. Terms can be arranged.

Please Call Mr. Hanson, Office G 9318
Home B 6880

GORDON HEAD SNAP
$1500 DOWN—$45 MONTH
FOUR ACRES
SPLENDID SOIL

Five and one-half-room bungalow, basement and furnace. Good outbuildings. Taxes only 800. Per quick sale $5500 price

Please Contact Major Reynolds
Office, G 9318 Home E 6309

"WE'D APPRECIATE YOUR LISTING"

LEACH & SPARKS
Real Estate and Insurance Agents
Member Real Estate Board
1110 Blanshard Street B 6117

ROCKLAND AVENUE
Within Easy Walking Distance
FROM THE CITY

A MODERNIZED RESIDENCE COMPRISING hall, large living room with fireplace, dining room, kitchen, two bedrooms and bath all on the ground floor. Large attic with ample storage space. Full basement with furnace. Garage. Price $8950

NEARLY ONE ACRE WITH BEARING FRUIT TREES AND SMALL FRUITS. Good soil. Close to city. Bungalow of living room, fireplace, dining room, three bedrooms, basement. Garage. PRICE $6800

$2500 CASH

This new two-year-old four-room stucco bungalow featuring Oil-O-Matic heat, has tiled kitchen, living room has coved ceilings and fireplace, two nice size bedrooms, cabinet kitchen, dining area and attic fan. Large lot, garage and electric hot-water heater. Taxes $48. Balance like rent. $6950 or to

LIBERAL TERMS

Attractive five-room bungalow with an extra room in full basement, along with attached garage. There are two bedrooms, cabinet kitchen, dining room and living room. The owner will take $2,500 down and the price is $8450

Evenings, Albion 256 or B 8407

57 HOUSES FOR SALE

BROWN BROS. AGENCIES LIMITED
Members of the Real Estate Board of Victoria
1120 Blanshard St. Phones E 1181-4

15 OSWEGO STREET

Five rooms, VACANT, has been recently decorated, WALL TO WALL BROADLOOM IN LIVING ROOM, hardwood floors throughout, Venetian blinds, Pembroke tile, full basement, high base, Venetian blinds, concrete garage. Separate garage. Price $7950 and terms at

OAK BAY HOMES

Four rooms and utility. Modern in every respect. Hardwood floors throughout. Venetian blinds, Pembroke tile, full basement, concrete garage. Price $8400

But home, one floor plan, a finished gem. Hardwood floors throughout. Living room, dining room, kitchen, three bedrooms, bathroom, Venetian blinds, Pembroke tile, full basement, concrete garage, fenced. Terms arranged. Price $8400

Brand new six-room bungalow. Low under N.H.A. mortgage. Hardwood floors, fireplace, garage. If you can save some time you can choose your own colors. Terms arranged. Large N.H.A. mortgage. Price

For Further Information Call Alan Evans or Thomas James B 2137, Evenings G 6266 or G 8286

$1400 DOWN

James Bay, near the sea. Five rooms, two bedrooms, living room, dining room, kitchen, bathroom, basement, garage. Suitable for family or retired couple. Small mortgage, low taxes. Payment $39 monthly. Price $4975

Cliff Green, or Roy Evans, B 2187, Evenings G 6209 or G 8286

"BEACH DRIVE"
PANORAMIC VIEW
"FOUR BEDROOMS"

This beautiful seven-room home was built for the owner and is the best quality throughout. Hardwood floors, Pembroke tile, full basement, hot water heating, concrete garage. Price $12,600

For the above call Mr. Belcher, Residence G 3594

ATHLONE DRIVE
RANCH STYLE SUPREME
TWO YEARS
TWO BEDROOMS

This beautiful well-planned home has the charm that he knows. Living room, dining room, kitchen, two bedrooms, bathroom, hardwood floors throughout, Venetian blinds, Pembroke tile, full basement, hot water heating, concrete garage. Price $14,500

NHA REVISION AND MODERNIZATION

Make all heating beautiful. Landscaped grounds. Enjoy lower taxes. Terms arranged. Asking price $11,500

Mr. Hogg, G 2343 Evenings

OAK BAY
NEAR JUBILEE HOSPITAL

New family or revenue home of seven rooms, one bedroom and bath down, three bedrooms on one floor. Bright kitchen, full basement, hot air furnace, fine garden, separate garage, low taxes. Price reduced and terms now $1,500 down, $60 monthly. Full price $7350

Mr. Hatch, G 6480 Evenings

FAIRFIELD - FAIRFIELD
SEE THIS NOW!!

Here is an older type two-room bungalow in a waking distance of town. Living room with fireplace, dining room, kitchen, bedroom, bathroom, basement, garage. Price $6300

Open for a good auto offer or terms. Call Elliott Davis, E 4194, eves. G 8640

BUILDER'S CHANCE
GOOD OPENING

Good sound older type. Seven-room house with attic which would make two rooms with three rooms up and four down. Basement, piped furnace. Large lot 200x200, separate garage. Low down payment. Open to reasonable offers. Asking $6300

Mr. DeMan, G 2402 evenings

CAPITAL CITY REALTY
850 CORMORANT ST. G 1933

C. N. MONTAGUE CO. LIMITED
1028 BLANSHARD AT FORT G 9318

120 EGGS PER DAY

Taxes $26 yearly. Fifteen minutes drive to Victoria. Modern five-room house, chicken house, brooder house, 120 egg capacity, all in good condition. Good soil, fruit trees, one acre, half cleared and cultivated, some garden. Small fruit, 12 young fruit trees, the other half, pasture land. City light and water. Ideal for retired couple. Price $5250

Hampshire District. Good sound five-room house, garage and land certainly not the least a very easy two-year old four room bungalow insulated and stucco. Southern exposure. Range included in the price of $6800

NOTE Chickens not included in the price.

Please ask for Mr. Betts
Office G 9318 Home F 1667
Exclusive Listing

ROCKLAND AVENUE
$8950—Taxes $137
Close to Bus and Stores

This splendid six-room home located in the Rockland District. Has a spacious living room, dining room and attractive kitchen. There are three bedrooms with lots of cupboard space. Full basement with extra room in it. Large garden. Terms can be arranged.

Please Call Mr. Hanson, Office G 9318
Home B 6880

GORDON HEAD SNAP
$1500 DOWN—$45 MONTH
FOUR ACRES
SPLENDID SOIL

Five and one-half-room bungalow, basement and furnace. Good outbuildings. Taxes only 800. Per quick sale $5500 price

Please Contact Major Reynolds
Office, G 9318 Home E 6309

"WE'D APPRECIATE YOUR LISTING"

LEACH & SPARKS
Real Estate and Insurance Agents
Member Real Estate Board
1110 Blanshard Street B 6117

ROCKLAND AVENUE
Within Easy Walking Distance
FROM THE CITY

A MODERNIZED RESIDENCE COMPRISING hall, large living room with fireplace, dining room, kitchen, two bedrooms and bath all on the ground floor. Large attic with ample storage space. Full basement with furnace. Garage. Price $8950

NEARLY ONE ACRE WITH BEARING FRUIT TREES AND SMALL FRUITS. Good soil. Close to city. Bungalow of living room, fireplace, dining room, three bedrooms, basement. Garage. PRICE $6800

$2500 CASH

This new two-year-old four-room stucco bungalow featuring Oil-O-Matic heat, has tiled kitchen, living room has coved ceilings and fireplace, two nice size bedrooms, cabinet kitchen, dining area and attic fan. Large lot, garage and electric hot-water heater. Taxes $48. Balance like rent. $6950 or to

LIBERAL TERMS

Attractive five-room bungalow with an extra room in full basement, along with attached garage. There are two bedrooms, cabinet kitchen, dining room and living room. The owner will take $2,500 down and the price is $8450

Evenings, Albion 256 or B 8407

57 HOUSES FOR SALE

Capital City Realty's
CHOICE OFFERINGS

JUBILEE DISTRICT
$1750 DOWN

Well built older type six-room home, full basement, hot air furnace, through living room, dining room, kitchen, bedroom, bathroom, basement, garage, near school and transportation. Has a large and sunny lot. Price $5000

Mr. Kemp B 8462, Evenings

HIGH GORGE
ATTRACTIVE BUNGALOW

Just on the market, four and one-half-room stucco bungalow. Living room, dining room, kitchen, two bedrooms, bathroom, basement, garage. Price $5950

Ken Walters B 8188 Evenings

DUPLEX
$1400 DOWN

Five rooms and bath up. Five rooms and bath down. Separate entrances. Good revenue. Price $8100

Tommy Waters, G 9968 Evenings

PRIVACY AND SECLUSION
HIGH AMONG THE OAKS

Lovely four-year-old six-room bungalow, hardwood floors throughout, living room with fireplace, dining room, kitchen, cabinet kitchen, two bedrooms, bathroom, full basement, hot air furnace, Pembroke tile, Venetian blinds, concrete garage. Price $14,500

OAK BAY
NEAR JUBILEE HOSPITAL

New family or revenue home of seven rooms, one bedroom and bath down, three bedrooms on one floor. Bright kitchen, full basement, hot air furnace, fine garden, separate garage, low taxes. Price reduced and terms now $1,500 down, $60 monthly. Full price $7350

Mr. Hatch, G 6480 Evenings

FAIRFIELD - FAIRFIELD
SEE THIS NOW!!

Here is an older type two-room bungalow in a waking distance of town. Living room with fireplace, dining room, kitchen, bedroom, bathroom, basement, garage. Price $6300

Open for a good auto offer or terms. Call Elliott Davis, E 4194, eves. G 8640

BUILDER'S CHANCE
GOOD OPENING

Good sound older type. Seven-room house with attic which would make two rooms with three rooms up and four down. Basement, piped furnace. Large lot 200x200, separate garage. Low down payment. Open to reasonable offers. Asking $6300

Mr. DeMan, G 2402 evenings

CAPITAL CITY REALTY
850 CORMORANT ST. G 1933

C. N. MONTAGUE CO. LIMITED
1028 BLANSHARD AT FORT G 9318

120 EGGS PER DAY

Taxes $26 yearly. Fifteen minutes drive to Victoria. Modern five-room house, chicken house, brooder house, 120 egg capacity, all in good condition. Good soil, fruit trees, one acre, half cleared and cultivated, some garden. Small fruit, 12 young fruit trees, the other half, pasture land. City light and water. Ideal for retired couple. Price $5250

Hampshire District. Good sound five-room house, garage and land certainly not the least a very easy two-year old four room bungalow insulated and stucco. Southern exposure. Range included in the price of $6800

NOTE Chickens not included in the price.

Please ask for Mr. Betts
Office G 9318 Home F 1667
Exclusive Listing

ROCKLAND AVENUE
$8950—Taxes $137
Close to Bus and Stores

This splendid six-room home located in the Rockland District. Has a spacious living room, dining room and attractive kitchen. There are three bedrooms with lots of cupboard space. Full basement with extra room in it. Large garden. Terms can be arranged.

Please Call Mr. Hanson, Office G 9318
Home B 6880

GORDON HEAD SNAP
$1500 DOWN—$45 MONTH
FOUR ACRES
SPLENDID SOIL

Five and one-half-room bungalow, basement and furnace. Good outbuildings. Taxes only 800. Per quick sale $5500 price

Please Contact Major Reynolds
Office, G 9318 Home E 6309

"WE'D APPRECIATE YOUR LISTING"

LEACH & SPARKS
Real Estate and Insurance Agents
Member Real Estate Board
1110 Blanshard Street B 6117

ROCKLAND AVENUE
Within Easy Walking Distance
FROM THE CITY

A MODERNIZED RESIDENCE COMPRISING hall, large living room with fireplace, dining room, kitchen, two bedrooms and bath all on the ground floor. Large attic with ample storage space. Full basement with furnace. Garage. Price $8950

NEARLY ONE ACRE WITH BEARING FRUIT TREES AND SMALL FRUITS. Good soil. Close to city. Bungalow of living room, fireplace, dining room, three bedrooms, basement. Garage. PRICE $6800

$2500 CASH

This new two-year-old four-room stucco bungalow featuring Oil-O-Matic heat, has tiled kitchen, living room has coved ceilings and fireplace, two nice size bedrooms, cabinet kitchen, dining area and attic fan. Large lot, garage and electric hot-water heater. Taxes $48. Balance like rent. $6950 or to

LIBERAL TERMS

Attractive five-room bungalow with an extra room in full basement, along with attached garage. There are two bedrooms, cabinet kitchen, dining room and living room. The owner will take $2,500 down and the price is $8450

Evenings, Albion 256 or B 8407

57 HOUSES FOR SALE

THE B.C. LAND & INVESTMENT AGENCY LTD.
(Our 50th year in Real Estate)

TIMBER—STUCCO
RESIDENCE

Oak Bay on tree-lined street. We offer a very fine home in an ideal location. Living room, dining room, kitchen, three bedrooms, bathroom, basement, garage. Price $8400

MOUNT TOLMIE

High and level view of Gorge and Lake. Large living room, dining room, kitchen, two bedrooms, bathroom, basement, garage. Price $12,500

FIVE ROOMS—CLOSE IN

Just listed. A very clean and cozy home. Living room, dining room, kitchen, two bedrooms, bathroom, basement, garage. Price $6300

286 BURNSIDE ROAD

Price reduced and this bargain home is now offered at $5750

Terms: $2,000 down and balance like rent. Taxes approximately $12 per month. Price $5750

Exclusive Listings

Please Ask for Mr. W. G. Cameron

AN UNFINISHED HOME

Three bedrooms, living room, dining room, kitchen, bathroom, basement, garage. Price $5500

NEW AND LOVELY

Located in the Lake Hill area of Saanich. Three bedrooms, living room, dining room, kitchen, bathroom, basement, garage. Price $11,500

Mr. Heine

1022 GOVERNMENT ST. G 4115
Member Real Estate Board of Victoria

VICTORIA CITY REALTY LIMITED
B 2197

HIGH QUADRA
THREE BEDROOMS

Very attractive cottage type home. Living room, dining room, kitchen, three bedrooms, bathroom, basement, garage. Price $8950

Call Mr. Wright, B 2197, eves. G 6757

Call Mr. Burrough, B 2197, eves. G 3883

OAKLANDS

$8500 Five-room bungalow, living room, dining room, kitchen, three bedrooms, full basement, hot air furnace, separate garage. Low terms. Price $7450

Call B 2197 Evenings Chalmers 6TH

OUTSTANDINGLY ATTRACTIVE

Cape Cod type eight-room house. Three years old. Each room is a gem. Price $15,000

YOU WON'T BELIEVE THIS!
Come and See for Yourself
Five Lovely Rooms
Over 900 Square Feet
Hot Water Heat
Three Years Old—Shelbourne
Mt. Tolmie Area

Winnipeg wall panelling, tiled bathroom, hot water heating, Oil-O-Matic, garage, fine lot. Price $7350

CHARMING OAK BAY BUNGALOW
Sylvan Setting

Owner moving, offers immediate possession. Five rooms, living room, dining room, kitchen, two bedrooms, bathroom, basement, hot air furnace, Oil-O-Matic, air-conditioned. Drive-in garage. Price asked $12,600

Call R. Cox, B 2016

SWINERTON & CO. LTD.
600 BROCKTON STREET B 5181
Est. 1908

SEE THESE!
THREE-YEAR OLD
BUNGALOW

Five rooms, hot air oil heating, fireplace, attractive kitchen, two bedrooms, full basement, garage. Price $8500

GORGE

Modern bungalow, Hardwood floors, fireplace, garage. Taxes $46. Cash up to $6800

CITY

Six rooms, bungalow, newly decorated, hot air oil heat, basement, garage, good lot. Price $6000

Please Ask for Mr. Reamer

MEHAREY & CO. LTD
B 1187 EVENINGS G 6472
Insurance Stocks and Bonds

57 HOUSES FOR SALE

HEISTERMAN & CO.
ESTABLISHED 1894
1121 Blanshard Street Empire 4161

CITY HOME

Five rooms, three bedrooms, part basement. Price $4150

Mr. Wright, Eves. G 6757

LAMPSON STREET

A well constructed home of five rooms, three bedrooms, reception hall, living room, dining room, kitchen, bathroom, basement. Has a large and sunny lot. Price $8500

Ask for Mr. Wright Eves. G 6757

$7350

Modern stucco home, four years old. Living room, dining room, electric heater, basement, room, two bedrooms, bathroom, hot air furnace. Lot 50x150. Separate garage, good garden and lawns. Taxes $112.00. Price $10,950

Cash and Cash to Mortgage

Ask for Mr. Burrough, Evenings G 3883

$8750

New modern Oak Bay bungalow. Spacious living room, dining room, kitchen, two bedrooms, bathroom, basement, garage. No taxes. Price $7250

Ask for Mr. Burrough, Evenings G 3883

OAK BAY
2058 KINGS ROAD
Exclusive
Late Model Car Will Be Accepted

Modern stucco home, four years old. Living room, dining room, electric heater, basement, room, two bedrooms, bathroom, hot air furnace. Lot 50x150. Separate garage, good garden and lawns. Taxes $112.00. Price $10,950

Cash Down Payment

Ask for Mr. Wright, Eves. G 6757

$7350

OAK BAY
THREE BEDROOMS
$9750

Located on a fine residential street, near the sea. Living room, dining room, kitchen, three bedrooms, bathroom, basement. Attractive garage. Price $8500

Phone Mrs. Shirley, E 4161 or G 8860

REVENUE PROPERTY
THREE SUITES
$13,650

Due to owner leaving Victoria here is an opportunity to own an attractive revenue property, conveniently located on the Oak Bay Avenue. Three suites, one bedroom, living room, dining room, kitchen, bathroom, hot water heating, garage. Purchase price includes furniture in one suite, gas stoves, etc. Terms arranged.

Phone Mrs. Shirley, E 4161 or G 8860

YOUR LISTINGS KINDLY APPRECIATED

HAGAR'S

OAK BAY
BEACH Side of BEACH DRIVE
Between
Glenlyon School and Uplands Gates

Very smartly constructed English Tudor home of three bedrooms, two modern bathrooms, living room, dining room, kitchen, breakfast nook, Oil-O-Matic heat, and sunroom. Hardwood floors throughout. Full basement with recreation room. Price $23,000

John Martorana Evenings B 7[illegible]

FAIRFIELD
$1800 DOWN

An older type home in very good condition. Living room, dining room, kitchen, three bedrooms, bathroom, basement, garage. Price $9500

$7150

HAGAR & SWAYNE LIMITED
View at Broad
Member Real Estate Board of Victoria

FRASER BISCOE OFFERS
AN ESQUIMALT SPECIAL!

Five rooms, bungalow, hardwood floors, fireplace, dining room, kitchen, two bedrooms, bathroom, basement, garage. Price $5000

"WATERFRONT PROPERTY"
(With Revenue)

Suitable for anyone who wishes to retire on the revenue from the suites and have revenue to assist in payments. Large grounds with 600 feet of waterfront. A home with three self-contained suites, fireplace and hot water heating, beach frontage, can be handled with terms. Full price $22,000

FRASER BISCOE
666 COURTNEY STREET NEAR POST OFFICE
PHONE E 8413

THE ROYAL TRUST CO

DEEP COVE

Waterfront property on Chalet Road. Private beaches. Approximately one acre of private cove and sandy beach. Five room bungalow with panelled living room with fireplace, dining room, cabinet kitchen, two bedrooms and bathroom. Heated by Rock gas furnace. Terms. PRICE ONLY $12,000

THE ROYAL TRUST COMPANY
1200 Government Street E 4136

57 HOUSE FOR SALE

HAWKES FOSTER LTD
(Member Victoria Real Estate Board)

THREE YEAR-OLD STUCCO
Inside Three-and-One-Half-Mile Circle
Rumpus Room With Fireplace
$7250 $7250

AN EXCEPTIONAL LIST OF HOMES

HOUSE MODERN, [illegible] Terms

FOLLOWING FEATURES

$7250

Please call [illegible]

Evenings [illegible]

THREE BEDROOMS
THREE YEARS OLD
THREE THOUSAND CASH

[illegible] N.H.A. $10,500

FAIRFIELD

$8950

Evenings E 4471 or B [illegible]

CADBORO BAY
RANCH-TYPE
FIVE ROOMS
OIL O MATIC
$10,500

[illegible]

FOUR-ROOM HOME PLUS
4.7 ACRES
TO CLEAR AN ESTATE
$4950

[illegible]

HAWKES FOSTER LTD
1816 DOUGLAS B 2101

"MEET THIS HOUSE IN PERSON"
The Time
FRIDAY and SATURDAY, FEBRUARY 22 and 23
2-5.30 and 7-9 P.M.
The Place
2931 QUADRA STREET
(Near Summit Avenue)

[illegible]

$23,000

John Martorana Evenings B 7[illegible]

FRIDAY and SATURDAY, FEBRUARY 22 and 23
2931 QUADRA STREET

FRASER BISCOE
666 COURTNEY STREET Near Post Office
Phone E 8413 Eves. [illegible]

P. R. BROWN & SONS LIMITED
Real Estate and Insurance Agents
Member Real Estate Board of Victoria
1112 BROAD STREET G 4171

WILLOWS AREA

[illegible] Fireplace, garage and fine garden. Terms $10,500

$11,900

[illegible]

$6500

WILLOWS AREA—SEA VIEW

[illegible] Oil-O-Matic heat, fireplace, dining room, kitchen, two bedrooms, bathroom, basement, garage. Price $13,700

Please Call Miss [illegible]

UPLANDS SLOPE
SEVEN ROOMS—OIL HEAT
$13,700

[illegible] Price $12,000

THE ROYAL TRUST COMPANY
1200 Government Street E 4136

57 HOUSES FOR SALE

NEWS FROM NEWSTEAD'S

OAK BAY'S
MOST DESIRED LOCATION
NEAR THE SEA

[illegible] $23,000

OAK BAY
ON A LOVELY STREET

[illegible] $7250

NEAR OAK BAY

[illegible] $10,500

FAIRFIELD

[illegible] $8950

[illegible] $6950

FLANDS WATERFRONT

[illegible] $26,500

Newstead Realty Ltd.
1706 PORT STREET E 7184

RITHET—B 4251
OUR 51ST YEAR

LOOK - LOOK - LOOK
LIBERAL TERMS
SIX ROOM BUNGALOW

LOW DOWN PAYMENT THE BEST BUY IN THE CITY. Six rooms. All on one floor. Living room with open fireplace, dining room, three bedrooms, three piece bathroom, family room, full basement, hot air heating. Insulated. Separate garage. Low taxes. Price reduced. Asking price $7950

OAK BAY
RANCH-TYPE BUNGALOW
Oil Hot-Water Heat
Liberal Terms

[illegible] N.H.A. mortgage payable at $48 monthly. This is an excellent home. DON'T [illegible] when you can get these terms. Immediate possession. Price $11,500

OAK BAY
PICTURESQUE STUCCO
BUNGALOW

[illegible] $12,600

Rithet Consolidated, Ltd.
(Member Real Estate Board of Victoria)
706 PORT STREET PHONE B 4251
EVENINGS
Mr. Rosen, F 8581 Mr. Kitts, E 1880
Mr. Heggie, B 4078

GORGE
NO STEPS

A [illegible] white cedar siding bungalow in perfect condition. Living room, kitchen and garage. Situated on a quiet street near bus and schools. Terms. Price $4950

OAK BAY

[illegible] Taxes 65. A good buy for [illegible] Price $6000

JUBILEE

New N.H.A. three-bedroom home. Hardwood floors, [illegible] Fireplace, garage. Attractive modern bungalow. Price $10,500

NINE-ACRE FARM

[illegible] Price $10,500

Area Dixon, G 5280

JOHNSTON & CO. LTD.
E 6262 1308 BROAD ST. B 4363
Member of the Real Estate Board

OAK BAY

A well built seven-year-old stucco bungalow in wonderful condition. Five good-sized rooms, a real dining room, bright kitchen, three-piece bathroom, attic, full cement basement, attached drive-in garage and an extra good garden. Price $9750

JOHN GREENWOOD
R 5041 1261 Broad Street Alb. 119

JOHN GREENWOOD
1261 BROAD STREET E 7060
Night, Albion 119

RESIDENTIAL REALTY

GROUND FLOOR
OFFICES DOWNTOWN
AT 747 YATES

OH, DEAR! OH, DEAR!
YOU HAVE NO FURNITURE!
YOU HAVEN'T A HOME!

REASONABLE TERMS!
WITH ELBOW ROOM!

ANOTHER NEW HOME

$9950

$6850 FULL PRICE

A. BERNARD & CO.
G 9335

OAK BAY
UPLANDS BORDER

$22,500

BEAUTY — COMFORT
LUXURY

$21,000

$3100 CASH
12 YEARS OLD

$8900

A. BERNARD & CO. LTD.
Member Real Estate Board of Victoria
609 PORT STREET

FAIRFIELD
AUTOMATIC OIL HEAT

$7900

OAK BAY
CLOSE TO BEACH

$13,500

FLEMING GARDNER CO
307 SCOLLARD BLDG. G 7741
Evening, Mr. Pritchard, G 3001

KING REALTY
B 2131

CLOSE IN

$6500

ONE ACRE

$9400

EAST SOOKE

$2500

$1315 CASH

$6300

$2000 CASH

$7600

$1500 CASH
GARDENERS TAKE NOTE

$23,500

$7950

BUY YOURSELF A PENSION
Under Pleasant Conditions

$12,600

A RANCH TYPE HOME
$11,500
OIL O-MATIC

$7950

$2000 DOWN $2000
MOUNT TOLMIE DISTRICT

$5500

EXCLUSIVE
SASEENOS SPECIAL

$6300

$8400

RANDALLS

FAIRFIELD
$2400 REVENUE

GORGE

$7950

ESQUIMALT

$6300

GORGE-BURNSIDE

$5250

ESQUIMALT

$3950

STUCCO BUNGALOW
GOOD DISTRICT

$8400

GEORGE RANDALL
1589 DOUGLAS G 8109

TEN ACRES
NEAR ROYAL OAK

$6500

FAIRFIELD BUNGALOW

$8950

ALTON & FLEMING
1006 BLANSHARD ST. PHONE G 8172

F. N. CABELDU, LTD.
1218 BROAD STREET B 7176

MUST BE SOLD
VERY ATTRACTIVE

$10,000

BEAUTIFUL COUNTRY
HOME
15 MINUTES FROM TOWN

$23,500

OAK BAY
SOUTH OF THE AVENUE

$14,000

OAK BAY
SEA VIEW

$8950

OIL-O-MATIC

$10,500

EXCLUSIVE

OAK BAY (WILLOWS)
NHA — NHA — NHA

$13,500

OAK BAY NORTH

$13,650

OAK BAY

$10,500

UPLANDS SLOPE

$13,650

DICKIE'S—B 4312

BUSINESS LADY

WARTIME HOUSE

$4150

FERNWOOD
$1100 (To Handle)

SIDE-BY-SIDE

$10,200

TRIPLEX

$8925

DICKIE & CO. REALTY
637 FORT STREET EASY PARKING
Days B 4312 Nights B 1448
Member Real Estate Board of Victoria

KER & STEPHENSON

OPEN FOR INSPECTION
Saturday, 2-5 P.M.
1414 BROOKE STREET
Exclusive

$10,950

$500 DOWN

$2950

MINIATURE ESTATE

$7750

WILLOWS—NEAR THE SEA
$13,200

EXCLUSIVE
1231 TATTERSALL DRIVE

$13,600

SIX ROOMS
THREE YEARS OLD

$14,000

KER & STEPHENSON
LIMITED
900 GOVERNMENT STREET
G 4127 — DAY OR NIGHT — G 4127

PEMBERTON, HOLMES
LIMITED
— SINCE 1887

VALUE! VALUE! VALUE!
$2500 TO HANDLE

$5500

$1000 WILL HANDLE
FULL PRICE $5250
THREE-BEDROOM HOME
NEWLY DECORATED

THREE ROOMS
WHITE CEDAR SIDING
ONE-AND-ONE-HALF MILE
CIRCLE

$4150

OAK BAY
$9750

$9750

HIGH QUADRA
IN THE OAKS

$11,000

HIGH QUADRA
FAMILY HOME
SEVEN ROOMS

$9600

G 8124

NORTH QUADRA

$7750

H. G. DALBY & CO. LTD.
604 VIEW STREET 730 Fort Street

TOWN & COUNTRY
HOMES LIMITED
1923 QUADRA STREET
Phone B 7276 — 24-Hour Service

$12,900—OAK BAY
SPECIAL—$12,900

$12,500 OAK BAY $12,500

JAMES BAY
$9450 - $9450 - $9450
OIL-O-MATIC

$7750

$8150 - $8150 - $8150

$8150

EXCLUSIVE
QUADRA WAY
839 VILLANCE

$200

GORGE DISTRICT
$6300 - $6300 - $6300

$9500

$6300

EXCLUSIVE
WALKING DISTANCE
2582 VANCOUVER STREET

$5700

HOT WATER HEAT
IMMEDIATE POSSESSION

$8400

$5500

$5250

STEWART-CLARK & CO.
CALL G 1011 - G 0317

OAK BAY

$9700

1100 SQ. FT.—$8400

$13,650

HIGH QUADRA
THREE BEDROOMS

$7450

NHA
OAK BAY—ESQUIMALT

$11,000

ARTHUR E. HAYNES
LIMITED

GORGE-BURNSIDE DISTRICT

CASH PRICE $4950

NEAR GORGE VALE GOLF
COURSE

$5950

FULL PRICE $8400

H. A. HUMBER LTD.
1230 BROAD STREET

FINANCIAL SURVEY
LIMITED

WHAT A BEAUTIFUL
LOCATION
UNOBSTRUCTED VIEW OF
THE GORGE

$11,000

OAK BAY
NEW — N.H.A.
THREE BEDROOMS

$10,900

THE TIME IS NOW!

$10,500

NOTICE

FAIRFIELD
EXCLUSIVE LISTING

$9500

N.H.A. — N.H.A.
OPEN FOR INSPECTION
SATURDAY FEB. 23RD
2-5 P.M.
1007 TILLICUM

$8400

NEAR BEACON HILL PARK
AND THE SEA

$8250

MADDISON—OUAMICHAN
AREA
SMART COTTAGE
BUNGALOW

$7350

Financial Survey Limited
Member of Real Estate Board of Victoria
1126 GOVERNMENT STREET
G 8465

VICTORIA CITY REALTY
LIMITED
B 2197

CITY APARTMENTS
UNDOUBTEDLY A SUPER
BUY

$9700

$13,650

HIGH QUADRA
THREE BEDROOMS

$7450

1712 DOUGLAS ST.

N.H.A.
SUPER DE LUXE
RANCH STYLE
OIL-O-MATIC

$11,500

$1600 CASH
$50 PER MONTH
THREE BEDROOMS

$5950

H. A. HUMBER LTD.
1230 BROAD STREET

WHITTOME'S
B 4255

OAK BAY
THREE BEDROOMS
CONVINCING VALUE

$11,000

$13,650

EXCEPTIONAL VALUE
FAMILY OR REVENUE

$7300

OAK BAY
PRETTY AS A PICTURE

$12,600

LIVE HERE AND DEVELOP
HOME OR REVENUE
TWO SETS PLUMBING

$6300

$10,500

SAVE $5000
FIRST TIME OFFERED
MAGNIFICENT VIEW
A HOME OF DISTINCTION

$19,500

J. H. WHITTOME & CO.
LIMITED
901 GOVERNMENT STREET

HIGH QUADRA
Four Bedrooms

$5000

FAIRFIELD

$7500

RETIRING?

$4200

HIGH QUADRA

$13,600

RIDINGS REALTY LTD.
1320 Broad St. B 9721

BOORMAN'S

WORKING MAN'S SPECIAL
CITY - FERNWOOD
$1950 DOWN

$4150

CENTRAL PARK

$6250

PRICE $5500 TERMS
OAK BAY
SOUTH OF AVENUE
SIX ROOMS
OIL-O-MATIC HEATING

$7500

OAK BAY — WILLOWS

$8500

NEW LISTING
MT. TOLMIE WAY
ATTRACTIVELY PRICED FOR
QUICK SALE

$9975

OAK BAY, NEAR
WILLOWS PARK
STONE'S THROW FROM SEA

$10,000

Boorman Investment Co.
Limited
818 VIEW STREET
Member Real Estate Board of Victoria

HICKS REALTY
LIMITED
2710 DOUGLAS ST.

DON'T WORRY
JUST RIGHT FOR MA
AND PA

$4950

JAMES BAY
$2500 DOWN $2500

$5900

CITY BUNGALOW
WITH REVENUE

$8500

FORCED SALE
CLOSE IN. $1500 DOWN

$6500

BARGAIN HUNTERS

$9950

HIGH LOCATION
HIGH QUADRA

$6900

Lloyd's Real Estate and
Insurance Agency
1804 BLANSHARD STREET

$3950

$6500

$3000

Shawnigan Headmaster to Retire But Old School Ties Will Remain

The man who for 39 years guided the destiny of B.C.'s oldest private school is going to retire as headmaster—but the old school ties will not be entirely cut.

Veteran headmaster Christopher W. Lonsdale, 65, known to friends as "C.W.," will continue as a governor of the Shawnigan Lake School for Boys he founded, carved out of a wilderness and patterned after the British public schools he so staunchly admired.

He will leave his time-honored post at the end of Easter, to be succeeded by G. Peter Kaye, 42, of Vancouver, president of the Yorkshire Corporation Ltd., and a prominent community leader in the mainland city. Mr. Kaye will continue as a director of the company.

The new headmaster is a former director of the Community Chest and Welfare Council of Vancouver and a former president of the Greater Vancouver Boy Scouts Association.

Mr. Lonsdale founded his school at the northern end of Shawnigan Lake near here in 1913 with an initial enrollment of six boys.

A son of an English parson and a graduate of Westminster School, he modeled his new school in the tradition of what he believed finest in the British public school set-up.

On that sturdy foundation he continued to build, surviving a fire in 1926 to rebuild the dormitories and classrooms of the famous school.

In 1934, well abreast of modern progress in educational methods, he established a two-story hobby shop which provided facilities for boys to learn anything from bug-collecting to handicrafts in after-class hours.

At the present time the school has 100 pupils with 24 masters—a long term from the days when the first building was put up on the scenic lakeshore site.

Since that day some 1,200 pupils have passed through western Canada's first school for "gentlemen."

His motto: "There's no easy road to learning," is quoted today by graduates in many parts of the world who remember his stern, but sensible discipline.

GOVERNMENT OF THE PROVINCE OF BRITISH COLUMBIA

SPLIT PROPOSED

Shareholders of Howe Sound Company will vote April 15 on a proposal for a three-for-one split in the stock of the company.

NOTICE OF FIRING PRACTICE

Anti-Aircraft Firing Practice will be conducted from the vicinity of ALBERT HEAD as follows:

25 FEB. 52—1000 hours to 1200 hours
26 FEB. 52—1330 hours to 1530 hours
28 FEB. 52—1000 hours to 1200 hours
29 FEB. 52—1330 hours to 1530 hours

Practice will be conducted towards the sea sector to RACE ROCKS and BROTCHIE LEDGE and the danger area will extend for seven (7) miles.

BY ORDER
COMMANDER,
ESQUIMALT GARRISON

67 HOUSES FOR SALE

SUBURBAN HOME SEAVIEW PROPERTY

Exceptionally well-constructed home with just over an acre of landscaped property in desirable district 15 miles from Victoria, nice beach within 250 yards. This home most suitable for retiring couple who enjoy a lovely garden. Large living room with picture window overlooking the ocean, adjoining patio complete with large sun umbrella—modern kitchen with separated dining space, one bedroom and den that may be used as bedroom. Full high basement with drive-in garage and a richly finished rumpus room with fireplace. This attractive home is three years old and designed for gracious living amidst lovely flower gardens. Taxes only $80.

FULL PRICE $15,500

Exclusive J. W. O'Reilly Real Estate
605 Courtney St., Victoria E 0632
Residence, E 7738

This lovely stucco bungalow contains living room with fireplace, hardwood floors, den with fireplace, Oil-O-Matic heating, basement. Immediate possession.

PRICE $10,500

Small business block, with two stores and five-roomed suite almost new. Key district business centre. Good cash payment will handle.

PRICE $17,300

Mr. Scott, Evenings, G 3696

RALPH H. WILSON
808 Pemberton Building Phone E 2812

JAMES BAY

Close in, clean and comfortable. This seven-room bungalow faces south, has a good basement, furnace and garage. Furnished or otherwise. Easily duplexed. Low terms.
Price $5500

H. W. MILLER & CO.
1006 Government G 3433
Evenings: Mrs. Clark, E 3896

EXCELLENT BUY

Six-room comfortable home, Burnside district, overlooking Portage Inlet. Lot 100x180. Good garden and fruit trees. Price only $5500

Two adjoining lots available if extra space required.

D. D. McTAVISH
618 Government Street E 2814

HAVE YOU A FAMILY?

Then this home is ideal for you. Close to schools and bus. Five lovely rooms on the main floor. Featuring oak floors in living room and dining room. Full-length tile sink in family-size kitchen. Bright sun room. Two bedrooms, three-piece bathroom. Concealed stair to bedroom up. Basement. Furnace, rumpus room with fireplace. Driveway garage. Immaculate throughout. Price $7,350. Johnston, James, or Alan Evans, B 2137, evenings, E 6313, G 3288.
WESTERN HOMES LTD.
611 Yates Street

$1,250 CASH—FULL PRICE $4,950

White siding bungalow, four rooms. Full cement basement, garage. Modern kitchen, Duroid roof, large lot. Marigold, discount for cash. Taxes $41.15.

$1,800 cash, Fairfield, full price $7,150—$62.50 monthly. Six large rooms, 50 ft. lot. Free Thor washing machine. Newly decorated, new lino, insulated ceilings.
THE HOPE REALTY
Suite B, Campbell Building, B 6246, B 7643, evenings, B 3234, E 4208, G 1503, E 7356.

FAIRFIELD

Close to school, transportation and shopping. Five-room bungalow situated on a nice boulevarded street and comprising spacious living room, dining room, two bedrooms, attractive cabinet kitchen and bathroom. Full high basement, hot-air furnace and drive-in garage. This is a substantial home and has been recently decorated and is in perfect condition. Price $6,950. Please ask for A. M. Miller, evenings, G 9214. P. R. Brown & Sons Ltd., 1112 Broad Street. Phone G 7171.

PENSIONER'S SPECIAL

$2,700 full price for this two-room cottage, pantry and bathroom. Extra-large garden lot. Chicken house and fuel shed. Two-and-a-half-mile circle. Close to bus and stores.
$1,000 cash will handle this good four-room bungalow. Full basement and furnace. Cloverdale district. Full price, $4,000.
MICHAEL BROTHERS
638 Johnson Street Phone E 7841
Evenings: Mr. Michael, G 3108

MT. TOLMIE—OIL-O-MATIC—N.H.A. Low Down Payment Considered

Here is a modern five-room stucco bungalow situated in the University district, built on the modern design, consisting of five lovely rooms, living room with fireplace, dining room, all with oak floors, two large bedrooms, modern cabinet kitchen, Pembroke bathroom, full cement basement and drive-in garage. Full price, $9,950.

Alfred Carmichael Co. Ltd., 1316 Broad St. G 7341. Mr. Carpenter, eves., Albion 49K

$1,500 DOWN—HILLSIDE DISTRICT

Five-room home with all large rooms, nice and bright, entrance hall, living room 18x12, family-size dining room 15x18, large kitchen with utility room, two-piece bath, separate toilet, two bedrooms, room to attic for two more rooms, full basement, hot-air furnace piped to all rooms, good garden lot, separate garage, new Duroid roof. Full price $6,500.
Please call Mr. Spaven, E 8721, Evs., G 7013. Ridings Realty Ltd.

GET READY FOR SPRING

by buying this compact sparkling 4½-room, one-floor home with choice one acre lot of trees, rock, garden and offering some sea view. Located on the edge of town where you can get plenty of fresh air and yet be handy to the city. Needs $3,500 or over to handle. Price only $8,500 (offer). Phone Mr. Wood or Mr. Agar, J. H. Whittome & Co. Ltd., B 4255.

IMMEDIATE POSSESSION

New bungalow, junction Richmond and Cedar Hill Crossroad. Dining and living room, Roman-tile fireplace, three bedrooms, kitchen, utility, four-piece bathroom. Double garage in basement, automatic oil heating, air conditioning to each room, fully insulated, copper piping. Lovely, convenient position. Nice garden space all sides. Price, $13,600. D 4905.

OWNER LEAVING FOR WINNIPEG, SELLING revenue home, $1,700 gross income. Here is your chance to obtain a good property, walking distance to town. In very good condition, auto oil heat, Duroid roof, five rentals, furnished, and good living quarters for owner, two-car garage. Lot 60x150. Excellent value at $14,700. To inspect kindly ask for F. Pitts, E 4181, eves., B 2574.
HEISTERMAN & CO.

OAK BAY, $4,500 FULL PRICE

Four-room bungalow in spotless condition. Has receiving hall, good size living room with fireplace, light floors. Kitchen with dining space by window. New sink, new lino. Two medium-size bedrooms. Three-piece bath. Separate garage. Fair size lot, fenced. Handy to bus and shopping centre. Taxes only $36. Stewart, Clark & Co., 314 Pemberton Building, G 1911, B 1937.

FOUR-ROOM STUCCO BUNGALOW, FULL basement, garage and a barn for six head, eight acres rough pasture in Saanich. Full price $6,900. Also five-room older house, sea view, approximately six acres good land, good barn for four head. In Rooke $6,000 cash. Terms on either property. Apply Mrs. K. Jensen, R.R. 3, Victoria.

OAK BAY — AN ATTRACTIVE STUCCO home of five well-arranged rooms. Built by well-known contractor and situated in nice location south of the Avenue. Full basement, furnace, etc. Ill-health forces owner to dispose of this nice home. Terms, half-cash.
A. S. MILLER
1309 Blanshard Street Empire 6822

FAIRFIELD AREA

Six-room bungalow. Oak floors in main rooms and hall, modern kitchen and three-piece Pembroke bathroom, automatic gas hot-water heater (all basement), hot air piped furnace, separate garage, close to beach. Good value $7,850. Phone J. Pearson, Bayne Realty, B 1121. Eves., B 3016.

GORGE

$2,000 down, four-room white siding bungalow in high Gorge. Ideal for retiring couple. Living room, fireplace, two bedrooms, cabinet kitchen, separate garage, good garden lot. Full price, $4,900. Taxes $30. To view call Mr. Falconer at Ridings Realty Ltd., 1330 Broad Street. E 8721 or G 3995, anytime.

MODERN FOUR-ROOM BASEMENT

$4,900 SPOTLESS HOME LOCATED CLOSE TO HILLSIDE AND CEDAR HILL ROAD. DRIVE-IN GARAGE, WIRED FOR RANGE. TAXES $87. KINDLY CALL DOUGLAS HAWKES AT HAWKES POSTER LTD., 1815 DOUGLAS STREET. PHONE B 2101. EVENINGS B 4494 OR B 2101.

ROCKLAND AVENUE

Well-built bungalow, six rooms, plus finished attic, perfect condition. Interior attractively decorated. New Barrett roof. Heavy wiring. Walking distance. Large family or excellent revenue possibilities; $8,500 or near offer. Owner, B 4889.

57 HOUSES FOR SALE

BRENTWOOD PROPERTIES
Seafront homes and cottages
Seafront one-acre lots
Near seafront cottages, bungalows
Special Fyfe rooms and bath, near lot $5,300
See Harold C. Cross, E 4181
"Seahaven," Bradrive, Brentwood

DUPLEX — FOUR ROOMS EACH SIDE. Basement. Oil-O-Matic heating. Close in City. Practically new. Down payment of $5,000 will handle on full price of $13,500 balance at 4½ per cent. Call Robert Mitchell at Hawkes Poster Ltd., B 2101 anytime.

MODERN SEVEN-ROOM PRE-WAR-BUILT house in Oak Bay. Nice fireplace, three bedrooms, rumpus room. Automatic heat. Low taxes. Newly decorated. Must be seen to be appreciated. Privately. Box 1140, Colonist.

OAK BAY, $8,900 — ATTRACTIVE four-room stucco bungalow, hot water heat, two large bedrooms, roomy cabinet kitchen, garage, developed garden. Terms arranged. Fleming Gardner & Co. G 7741, evenings, G 3891.

THREE BEDROOM BUNGALOW. FRONT room 18x18, kitchen and dinette 14x23, room 20x12 through hall. Close to Patricia Bay airport, also close to waterfront. Phone Sidney 72K.

GORGE—MODERN

4½-room bungalow, four years old, cedar shake, lovely guest-size dinette, oak floors, full basement, furnace. Low taxes. Full price, $7,300. Call M. Walters at Bayne Realty, B 1121; evenings, B 3088.

ATTRACTIVE FIVE-ROOM HOME, SPLENDID district, new Barrett roof, automatic oil heating, insulation, fireplace, full cement basement, concrete tubs, lovely garden. Early possession, $7,650. Telephone E 3160.

NEWLY DECORATED FOUR-ROOM house in Victoria West, full basement, drive-in garage, completely insulated, terms can be arranged. Price $5,500. G 4539, 656 Wilson.

TWO AND ONE QUARTER ACRES, three-room stucco and plastered house, city light and water, ½-mile circle, possibility suitable V.L.A. Phone Colquitz 148-G.

$3,200 TWO ROOMS AND BATHROOM complete, two rooms unfinished, built-in cupboards. Two 50 foot x 163 foot lots, two sheds. Lovely view. Taxes $18. Terms. B 7480.

OAK BAY — SIX ROOMS ONE FLOOR, basement heat, first-class area, garage, nice lot. Priced for quick sale with good terms at $8,950. Phone Mr. Wright at Heisterman & Co. E 4181, evenings G 8757.

SMALL HOUSE, 16x24. ALSO SUITABLE for garage and workshop, farm building, summer cabin, or poultry shed. Well constructed, good condition. Will move within 10-mile radius. B 6612.

FOR RENT OR SALE—8-ROOM HOUSE. 4 rooms down, 3-piece bathroom, 4 rooms up, washroom and toilet. Some furniture for sale. Close to bus, schools and store. 1268 Pembroke.

FOUR-ROOM STUCCO BUNGALOW. Plaster and cove ceilings throughout. Venetian blinds, full basement, oil heat. A real bargain for cash. $5,800. Beacon 2905, 61 Regina Avenue.

BY OWNER, CITY, FIVE-ROOM MODERN stucco bungalow, 1727 Catrick Street, off Richmond, north of Veterans' Hospital. Terms or cash.

SIX-ROOM UNFINISHED BUNGALOW on one floor for sale. Corner lot, Saanich. For further particulars, E 4702, after 18 on Sunday.

LARGE SEVEN-ROOM HOME OR revenue property. Double plumbing. Three lots. Ideal apartment site. $6,950. Open to terms. E 8239.

SIX-ROOM BUNGALOW, NEWLY DECORATED, oil light floors, new light fixtures, good cement basement and furnace $6,300 on terms. G 3976.

COLWOOD. FOUR ROOMS. WHITE stucco on one acre, attached garage, basement, furnace, fireplace, electric range included. $8,000. 187 Belmont Road.

FAIRFIELD

Six-room three-bedroom bungalow; taxes $126. Owner, Beacon 2353.

FORT STREET, NEAR COOK. VERY NICE self contained duplex; four rooms up, four down. Price, $8,750. Phone G 4474.

WE WILL SELL TO PURCHASERS OUR neat little bungalow, Gorge. Offers. Phone owner, G 1218.

LANGFORD—FOUR ROOMS, FULL BASEMENT. Good soil; fenced. 137 Grainger Road. $5,750 or offer.

FAIRFIELD—MODERN THREE-BEDROOM bungalow. Full basement, oil heat. Two years old. Information, phone B 1552.

$6,500—FOUR-ROOM MODERN STUCCO bungalow, attached garage, beautiful sea view. Esquimalt Lagoon. G 0983.
A. S. MILLER
1309 Blanshard Street E 8622

OAK BAY UPLANDS SLOPE, SIX-ROOM bungalow, $8,500. G 0983.

58 WANTED TO BUY HOUSES

CLIENT WITH CASH TO $11,500 URGENTLY needs five-room modern basement bungalow in Oak Bay.

Cash client for four-room no-basement bungalow. Price range to $7,500. Gorge, Quadra or High Branch.

Older "up and down" duplex wanted with separate entrance and separate bathrooms. Cash to $9,500. Fairfield district.

Clients waiting for two-three-bedroom older bungalow in Central Park area. Basement essential. Price to $7,500.

Please call Mr. Thornelow, E 1187, evenings, Albion 2X.
MEHAREY & CO. LTD.
Real Estate and Insurance
622 View Street

GORGE RESIDENTS!!

Required immediately for the following clients:

1. Modern home consisting of living room, dining room, kitchen and two bedrooms, full basement, either separate garage or drive-in. Price to be no higher than $9,000.
2. Fairly modern four or five-room home that $2,000 cash will handle. Please call Hero Hodgson, B 2101, evenings, G 8167 or B 2101.
HAWKES POSTER LTD.
1815 Douglas Street

FOUR ROOMS NEAR PORTAGE INLET WANTED UNDER $9,500. MY CLIENT HAS $2,000 CASH AND $65 A MONTH. BASEMENT IS NOT ESSENTIAL BUT HOME MUST BE MODERN. COMPROMISE ON REQUIREMENTS CONSIDERED IF HOME IS ON WATER. SHORT? KINDLY CALL DOUGLAS HAWKES AT HAWKES POSTER LTD., 1815 DOUGLAS STREET. PHONE B 2101. EVENINGS OR SUNDAY, B 4494 OR B 2101.

STRICTLY CONFIDENTIALLY

Will you kindly advise me if you contemplate the disposal of your waterfront property. Your instructions will be handled with complete discretion and will not be openly listed. I have three clients with cash waiting. H. E. Stubbings, evenings, G 3617.
HAGAR & SWAYNE LTD.
View at Broad G 0831

IS OUR FACE RED?

We believe we are famous for our duplexes, apartments and revenue properties. But now we have sold nearly all we had. Now is the time for you to come to our aid with what you have for sale. Phone B 6312. Dickie & Co. Realty, 633 Fort Street. Nights E 3640.

THREE BEDROOMS AND BASEMENT WANTED. WITHIN MILE RADIUS OF SAANICH ROAD AND QUADRA STREET. KINDLY CALL DOUGLAS HAWKES AT HAWKES POSTER LTD., 1815 DOUGLAS STREET. B 2101. EVENINGS OR SUNDAY, B 4494 OR B 2101.

HAVE GENUINE $11,000 to $12,000 CASH buyer for appealing modern 5-room home in Gordon Head or Ten Mile Point districts. Would like basement and some seclusion. Phone Mr. Wood or Mr. Agar, J. H. Whittome & Co. Ltd. B 4255.

IN GONZALES-QUADRA AREA, FOUR or five-room bungalow. Price range $8,500-$9,500 with $2,500-$3,000 cash. Does not necessarily have to be new. Please call Robert Mitchell at Hawkes Poster Ltd., B 2101 or Evenings E 4471 or B 2101.

WE HAVE BUYERS WAITING FOR homes and revenue properties, some with all cash. Listings urgently required. Phone E 4117, evenings, Alpha 2M or B 2487. Leach & Sparks, 1119 Blanshard Street.

I URGENTLY NEED LISTINGS OF modern-type homes in Saanich, particularly in High Quadra, Gordon Head and Cordova Bay areas. Please phone HAGAR & SWAYNE LTD. G 0831 or evenings, V. H. Kent, E 5871.

WANTED, TWO HOUSES BETWEEN COLWOOD and The Gorge. One house up to $7,500 with basement. One house up to $6,500, basement not necessary. Listings wanted in all districts. Alfred Carmichael Co. Ltd. G 7341. Eve. Alden 49K.

WANTED TO RENT WITH OPTION TO buy. Four to six-room house with about ½ to one acre of land with fruit trees. Preferably near View Royal, urgent. B 3398.

ARE YOU SELLING YOUR HOME, BUSINESS or apartment? If so, for prompt, courteous and friendly service, call Marty Mayer, Town & Country Homes Ltd., B 7370; evenings, B 4179.

ANY GOOD DISTRICT—MY CLIENT wants two or three-bedroom home with basement up to $6,500 or $7,000. Please call Ted Lisdon at Ridings Realty Ltd., E 8721 or G 3977.

PHONE NOW!—IF YOU CAN GIVE POSSESSION IN 15 TO 30 DAYS FOR CASH. Buyers waiting. Dickie and Co. Realty, 633 Fort St. B 6312. Nights E 3640.

FOUR OR FIVE-ROOM HOME, OAK BAY, around $6,000 cash. Principal only. Box 1322, Victoria Press.

OAK BAY—SMALL, MODERN HOUSE, $7,000. Owners only. E 7290.

HAVE YOU ANYTHING TO SELL?

We do not want to list but SELL your property. We require urgently the following:

$30,000 CASH
For seafrontage home and accessibility to beach.

$30,000 CASH
For unlisted Uplands home with three bedrooms.

$14,000 CASH
For best Oak Bay bungalow offered. Clients in suite court.

$10,000 CASH
For side-by-side duplex, anywhere, any district.

$9000 CASH
Oak Bay, three bedrooms.

WANTED! WANTED! WANTED!

Eastern clients arriving April require the following:

(1) Auto Court. Auto Court up to $40,000 cash for Ontario men.

(2) Insurance business anywhere on the Island or a stationery and printing business.

We have a healthy enquiry for small businesses and at least 13 clients waiting for homes with $1,000 to $4,000 cash. One wants an old side-by-side duplex.

For sales and service see "Hope for Homes" at

THE HOPE REALTY
B 7643, B 6246, B 5334, G 1503, E 4208

$7500 CASH

ALL CASH. Compact four-room bungalow desired in Gorge area. IMMEDIATE SALE for right property up to $7,500 value.

Contact I. G. Patrick Rex, E 0043

Financial Survey Limited
1324 Government Street G 9369

WANTED FOR CASH—$16,000 to $24,000. Two clients (not shoppers) will pay cash in full for five to seven-room fully modern homes in Uplands, Lansdowne or Uplands Slope. These buyers mean business with this firm only. Please communicate
W. BAILEY
A. BERNARD & CO. LTD.
629 FORT STREET PHONE G 6335

59 PROPERTY FOR SALE

VICTORIA'S CHOICEST LOTS
Desgard and Richmond
Fine, level lots with unsurpassed views. Suitable better-class homes, $750 up.
C. N. MONTAGUE CO.
G 9018, E 5907

BY OWNER ON ACCOUNT OF SICKNESS, eight-room revenue bearing house, first-class condition. Near sea and transportation. Full particulars, E 8422.

TOWNER PARK SUBDIVISION, DEEP Cove. Sea front lot, Number 29, 1¼ acres. G 6341.

EXCELLENT LOT, 60'x160, WITH LOVELY view of Gorge waters. Parkhaw Road. $450. G 8167.

VETERANS—1.7 ACRES, INSIDE THREE-mile circle. $1,200. Box 1147, Victoria Press.

THREE CHOICE BUILDING LOTS, corner Ryan and Shelbourne. Call Belmont 734X.

BEACON HILL PARK, — LOT 83x150. Apartment or duplex. Value $3,000. Cash $1,250. E 4307.

EXCELLENT BUILDING SITE FOR SALE in North Quadra area. Size 60'x150. Only $100 cash. Phone E 7872.

WATERFRONT LOT, THREE-MILE CIRCLE, $900. E 0520.

FAIRFIELD LOT, 50X120, $600. G 2840.

61 ACREAGE FOR SALE

FOR CEDAR HILL ROAD, 3½ ACRES, new bungalow, barn, chicken house.

63 ACREAGE WANTED

WANTED—ONE OR MORE ACRES WITH four or five-room house to be purchased under V.L.A., or $1,500 cash and suitable terms. Maximum price $6,500. G 9869.

WANTED — TWO OR THREE ACRES good land within Victoria. Water, light, view. Buildings not necessary. Box 1137 Colonist.

64 FARMS FOR SALE

SUNDAY DRIVE

See this vacant farm, bungalow, barns, fruit trees. Ideal for sheep ranch. Approximately 80 acres pasture land. Drive to Kaleavne Road, Merryman (if you see our sign). Asking $8,950. Johnston & Co., Ltd., exclusive agent. E 5242, evenings, Alex Olson, G 5280.

FOR SALE—THREE ACRES BERRY FARM, Duncan district. Good buildings. Box 1150 Colonist.

FARM FOR SALE
One of Vancouver Island's Finest
Exceptionally Good Buildings
—Only $200 Per Acre for Cleared Land

Property consists of approximately 300 acres, 170 under cultivation, tile and cedar drained. A good 10-room home, hot-water heated, excellent four-room cottage; barn for 16 cows, room for eight horses. Large sheep shed, large hay shed, large open shed. Implement shed; brick dairy and grain room. Taxes only $280. Farm has been producing hay, grains, peas; sheep and cattle have also been raised. Land could not be cleared for the ASKING PRICE OF... $40,000
(Terms Available)

For appointment to view, etc., contact S. M. Cheesman or K. B. Lee
Eves., E 4433 or B 3085. Days G 8234

PEMBERTON, HOLMES LIMITED
1002 Government Street

FIVE MILES FROM CITY
11-ACRE CHICKEN RANCH

A fine eight-room modern home. Lovely condition. Six large chicken houses. Barn. Light and water in all buildings. Creek running through property.
Priced for quick sale at $15,000
Terms Arranged — Quick Possession

SEA VIEW
ONE AND ONE-HALF ACRES WITH ORCHARD

New ultra modern five-room ranch-type bungalow. See this and you will like it. Half cash will handle.
Full price $14,500
Contact Stan Hyland, Colquitz 26R

Financial Survey Limited
1324 Government Street G 6369

BROWN BROS. AGENCIES LIMITED
1125 Blanshard Street Phones E 1183-4

VACANT SEVEN-ROOM HOUSE FOR SALE. GOOD LOCATION: HARDWOOD FLOORS, HOT WATER HEATING

Sealed tenders addressed to the undersigned will be received up to 5 p.m., Tuesday, March 4, 1952, for the purchase for cash of Lots 10 and 11, Block A, Section 17, Victoria District, Plan 1446, situate at 2209 Harriet Road, Victoria, B.C.

Subject to charge No. B96740-G. The Crown reserving minerals.

Each tender must be accompanied by a certified cheque for $100.00, made payable to the undersigned. The highest or any tender not necessarily accepted. Full particulars on application to

R. L. Cox, Official Administrator,
Administrator of the Estate of
Arthur Clarion Gardner, deceased,
619 Central Building, Victoria, B.C.

VACANT FIVE-ROOM HOUSE FOR SALE

Sealed tenders addressed to the undersigned will be received up to 5 p.m., Tuesday, March 4, 1952, for the purchase for cash of surveyed Lot 7 (D.D. 140) in Block H, Section 4, Victoria District, Plan 16, situate at 340 Bay St., Victoria, B.C.

Subject to charge No. H112485-G. The Crown reserving minerals.

Each tender must be accompanied by a certified cheque for $100.00, made payable to the undersigned. The highest or any tender not necessarily accepted. Full particulars on application to

R. L. Cox, Official Administrator,
Administrator of the Estate of
Arthur Clarion Gardner, deceased,
619 Central Building, Victoria, B.C.

NOTICE TO CREDITORS

WILLIAM AUSTIN DAVIS, formerly of Victoria, B.C., Deceased.

NOTICE IS HEREBY GIVEN that creditors and other having claims against the estate of the above deceased are hereby required to send them to the undersigned executor at 530 Bastion Street, Victoria, B.C., before the 24th day of March, 1952, after which date the executor will distribute the said estate among the parties entitled thereto having regard only to the claims of which he then has notice.

HARRY JAMES DAVIS,
Executor.

COWICHAN-NEWCASTLE ELECTORAL DISTRICT
PROJECT NO. 106
DUNCAN WAGON BRIDGE
OLD ISLAND HIGHWAY

NOTICE TO CONTRACTORS

Sealed Tenders marked "Tender for Duncan Wagon Bridge" will be received by the Minister of Public Works, Douglas Building, 617 Government Street, Victoria, B.C., up to 12 o'clock noon (Pacific Standard Time) on Friday, the 14th day of March, 1952, and opened in public at that time and date.

Plans, specifications and conditions of tender may be obtained from the Public Works Office, 670 Burrard Street, Vancouver, B.C., or from the undersigned, on deposit of a sum of ten dollars ($10), which will be refunded on their return in good condition within a period of one month of the receipt of tenders, except in the case of the successful tenderer where the plan deposit is not refundable.

No tender will be accepted or considered that contains an escalator clause or any other qualifying conditions, and the lowest or any tender will not necessarily be accepted.

N. M. McCALLUM,
Chief Engineer.

Department of Public Works,
Douglas Building,
617 Government Street,
Victoria, B.C.
February 19, 1952.
File 2113. P.W.M. 2300.

NOTICE

Examinations for the position of Assistant Forest Ranger will be held at the following centres at the dates and times indicated:

Tuesday, Feb. 26th, 9.00 a.m., Langford
Wednesday, Feb. 27th, 9.00 a.m., Nanaimo
Friday, Feb. 29th, 9.00 a.m., Campbell River
Monday, March 3rd, 9.00 a.m., U.B.C. (Room 102) New Wing, Library Bldg.

Application forms and full particulars may be obtained from the District Forester, Marine Building, Vancouver, or the Forest Ranger's office at examination centres. Completed application forms should be forwarded to the District Forester by February 22nd, or failing this must be presented on the examination at the time of the examination.

These examinations are being conducted to establish eligible lists for 1952 fire season employment. From such lists appointments to positions now vacant will be made according to candidates' standings in the examinations.

Candidates must be citizens of one of the nations of the British Commonwealth, and must have resided in British Columbia for one year. The candidate must be physically capable of the work.

Candidates must be 21 years of age.

No examination fee is charged.

This advertisement is not published or displayed by the Liquor Control Board or by the Government of British Columbia.

Public Utilities Commission

NOTICE OF HEARING ON TRANSIT FARES

The Public Utilities Commission will hold a public hearing, commencing at 10 a.m. on March 10th, 1952, at the Princess Louise Room, Empress Hotel, Victoria, B.C., of an application of British Columbia Electric Railway Company Limited, filed with the Commission on February 19th, 1952, respecting increased transit fares for the Greater Victoria area served by the Company, which the Company proposes to bring into effect March 17th, 1952.

PUBLIC UTILITIES COMMISSION
Percy E. George, Chairman

INSURE GREATER SALES AND BIGGER PROFITS THROUGH NEWSPAPER ADVERTISING

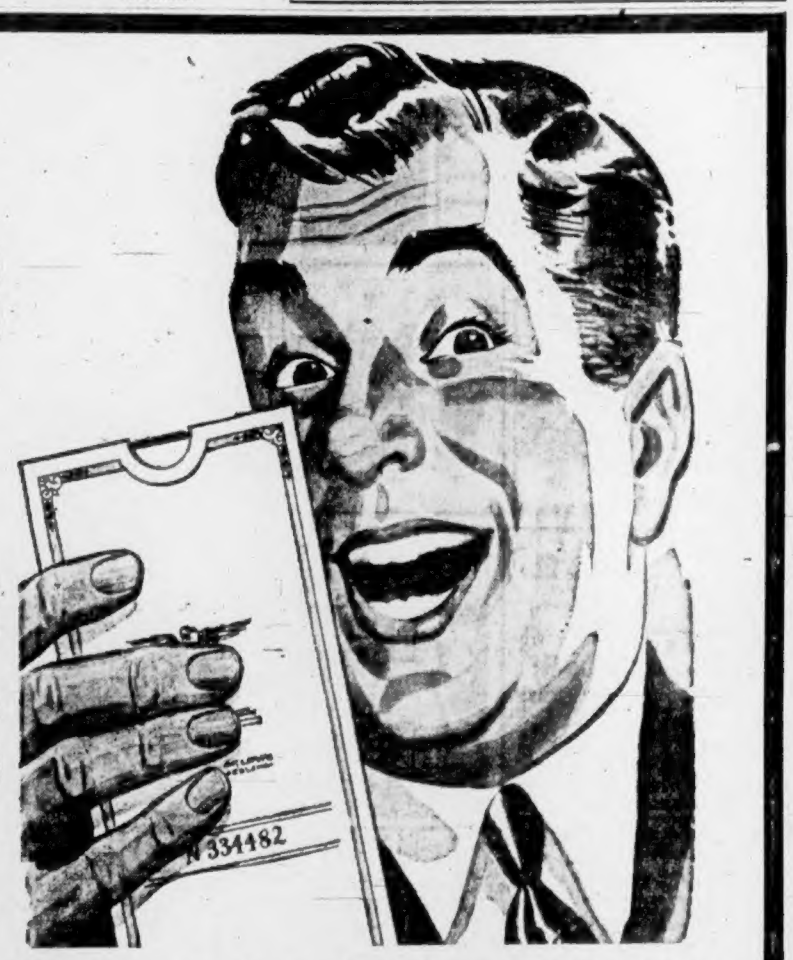

Each and every day Newspaper Advertising sells more and more items of merchandise traceable through the cash register. There's a reason for this record of bigger sales, bigger profits! Authentic Factual Audited Statements, *(available to all newspaper advertisers) show that 36,434 people buy Local Daily Newspapers in the Victoria area alone . . . These are facts, actual facts . . . NOT ESTIMATES! (This does not include heavy sales in retail trade zones, dealers and mail subscriptions). Thus in Newspaper Advertising as in no other medium . . . you know exactly what market your sales message will reach . . . before you advertise. Newspaper subscribers buy to read therefore your advertising message is ready to be read by people who are reading. Carefully planned and prepared advertisements in the Newspapers will sell them.

THE DAILY COLONIST

*Audited by the Audit Bureau of Circulations, an independent company in the United States whose sole function is the auditing of circulation figures for the benefit of newspaper advertisers.

RIP KIRBY

LI'L ABNER

POGO

MUTT & JEFF

JOE PALOOKA

GRANDMA

ARCHIE

REX MORGAN

BLONDIE

CISCO KID

SPACE CADET

Space Cadet is featured on CJVI, Wednesdays and Fridays, at 5 p.m.

WOODY

MARY WORTH

PENNY

Uncle Wiggily Story - - -

By Howard Garis

UNCLE WIGGILY HEARS SOMETHING

The party in Uncle Wiggily's snow house was going on merrily. The animal boys and girls were dancing, singing and listening to the music. Mr. Stubtail, the jolly black bear daddy of Neddie and Beckie, was beating an Indian drum. Mr. Pat Butter, the goat who kept the grocery store, was playing a fiddle that he had made from a cigar box, a broom handle and some strings from his store. Chief, the police dog, was playing a piano made of tin cans of different sizes. Each can gave out a different musical sound when Chief banged it with a stick.

Oh, it was such a polly party! Between dancing and singing and playing games like "Find the Rubber Ball Under the Chair," and "See If You Can Stop the Clock Ticking," the boys and girls ate more candy, cake and ice cream.

It was at this time, as I told you at the end of yesterday's story, that sly, cunning Clarence the fox asked Uncle Wiggily to step outside:

"Why should I do that?" asked the rabbit gentleman. "I have the next dance with Mrs. Twistytail the lady pig. I wouldn't want to miss it and I might if I went outside with you into the dark night. Why do you want me to go out?"

The real, truthful reason why Clarence wanted the rabbit to go out of the snow house, was so that Mr. and Mrs. Fox, who were sneaking around in the darkness, might get a chance to catch the rabbit. But Clarence did not always tell the truth, I am sorry to say. So this time he said:

"I want you to come outside the snow house, Uncle Wiggily, so that you can tell me how to find the North Star. I mean where to look for that star in the sky."

"I am glad to notice, Clarence," said Uncle Wiggily, "that you want to know things. It is always well to know how to find the North Star in the sky. Then, if you are ever lost in the woods, you may look for that star and know which way to turn to find your home."

"Yes, sir," answered Clarence, sly like and tricky but still pretending to be polite. "Please come out and show me how to look for the North Star in the sky, Uncle Wiggily."

So, thinking nothing wrong, and trusting Clarence, because the boy fox had on a white birch bark collar and a red oak leaf necktie, Uncle Wiggily said to Nurse Jane:

"I am going outside for a moment with Clarence the fox. Please tell Mrs. Twistytail that I will be back in time to dance with her."

"Oh, so you are going outside with that fox boy, are you?" asked the muskrat lady housekeeper. "Why do you do that, Uncle Wiggily?"

"Because I want to teach Clarence how to look for the North Star."

"Do you think it will be safe?" Uncle Wiggily.

"Oh, yes; it will be very safe to look for the star, Nurse Jane."

"No, I didn't mean that. I mean will it be safe for you to go out with that fox boy? Remember, he has often tried to trick you so his father and mother might have a chance to catch you."

"Oh, this will be safe," said Uncle Wiggily. "I will just go outside the front door with Clarence. Besides, Chief, the police dog, is here."

"Well, be careful of yourself," warned Nurse Jane as she started to get more ice cream for the boys and girls.

So, Uncle Wiggily went outside the snow house with Clarence the fox.

"Where is the North Star? asked Clarence.

"Do you see, up in the sky, four stars, in a sort of square, Clarence?" asked Uncle Wiggily, pointing. "And branching out from those four bright stars, do you see three other stars, like a sort of handle?"

"Yes, I see them," answered the fox boy. "What about them? Where is the North Star?"

"I am going to explain and tell you," went on Uncle Wiggily. "Those seven stars are called the Big Dipper and also called Ursa Major, or the Great Bear. Now if you will look at the two stars in the lower part of what seems to be a dipper, those two stars, named Alpha and Beta, or A and B. Hark! What's that? I hear something!" suddenly exclaimed the rabbit gentleman.

What did Uncle Wiggily hear in the night? I will tell you tomorrow if the electric light will please go down in the dark cellar and show the shovel how to feed coal to the furnace.

(Released by The Bell Syndicate, Inc.)

SMALLEST PLANET

Mercury, planet nearest the sun, is the smallest of the major planets, having a diameter of about 3,000 miles.

The Daily Cross-Word Puzzle - - -

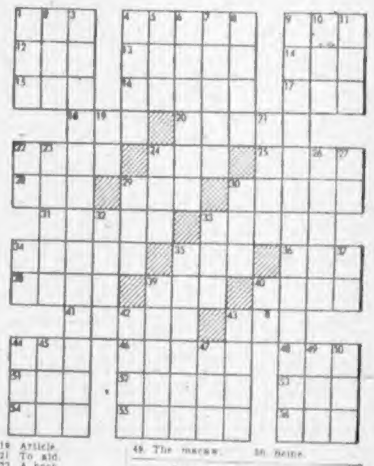

ACROSS

1. Moroccan
4. First Jewish high priest
9. Extinct New Zealand bird
12. Gold in South American countries
13. Pulpy fruit
14. Vase
15. Lair
16. Exasperation
17. Boy
18. Man's nickname
20. Old English silver coin
22. Foremost
24. Beverage
25. Cold, dry north wind of southern France
28. Ancient
29. Assistance
30. Brass
31. Lindens
33. Surgical thread
34. Analyze grammatically
35. Pronoun
36. Policeman (slang)
38. Sunken
39. Kind of bean
40. To peri
41. Singing voice
43. River island
44. Japanese sash
46. To change
48. Man's name
51. Cry of dove
52. To lift
53. Native metal
54. Girl's name
55. Woman's garment
56. Burmese demon

DOWN

1. Seed container
2. Land measure
3. Careful thought
4. First man
5. The alder tree (Scot.)
6. Robust
7. Musical drama
8. Ronian emperor
9. Simultaneous presence in many places
10. Anglo-Saxon coin
11. A connective
19. Article
21. To aid
22. A book
23. Part of church
24. It is (contr.)
26. Spanish title
27. Plural ending
28. Beverage
30. River of England
32. Island (poet.)
33. Timid
34. River of Italy
35. To sally forth
37. Hebrew letter
38. Pertaining to sun
40. I (Lat.)
42. An ointment
45. God of war
46. B. American wood sorrel
48. Popular festival of Japan
47. A worm
49. The macaw
50. Seine

Answer to Previous Puzzle:

(Released by The Bell Syndicate, Inc.)

Culbertson on Bridge - - -

(Copyright 1952, by Ely Culbertson)

South did an excellent bit of "card-placing" in the following hand, but he spoiled it with bad technique.

South, dealer.

Both sides vulnerable.

NORTH
♠ A K
♥ A 10 6 5
♦ 8 7 6 4 3
♣ K 2

WEST
♠ 10 7 6 4
♥ 9 3
♦ K 9 5
♣ J 10 9 6

EAST
♠ J 9 5 2
♥ 8 4
♦ J 10
♣ A Q 7 5 3

SOUTH
♠ Q 8 3
♥ K Q J 7 2
♦ A Q 2
♣ 8 4

This deal occurred in the Master Pairs event of the recent National Tournament in Detroit, and at most of the tables the bidding ended at four hearts on some such sequence as the following:

South	West	North	East
1♥	Pass	2♦	Pass
2♥	Pass	4♥	Pass
Pass	Pass		

The almost unanimous opening lead by West was the jack of clubs, and at most of the tables South went down a trick when East, having collected a second club trick, shifted to the jack of diamonds. As a usual thing, the diamond queen was played for a finesse, and after that there was no recovery.

At one table, where the same four-heart contract was reached by South, the play started off the same, but South made the excellent decision to put up the diamond ace on East's return of the jack. Very obviously, South felt that the king was wrong, and that by refusing the finesse he might save the all-important diamond trick. Unfortunately for himself, however, he slipped in his execution. He cashed the A K of spades, then drew the needed two rounds of trumps, cashed the spade queen, and went to dummy with a trump, intending to return a diamond in quest of "a situation." The situation existed, all right, but East changed it. On South's lead of the heart to dummy, East hastily threw off the diamond ten, and that fixed the declarer.

South should have made one small adjustment in his technique. Instead of cashing the spade queen, he should have ruffed that card in dummy? Then when he led a diamond from the board, he could duck East's forced play of the ten—and the defenders would be helpless.

(Released by The Register and Tribune Syndicate, 1952)

British Columbia's herring harvest to date, this season totals 185,224 tons, compared with 183,469 tons for the corresponding period of last year.

The catch so far has set a six-year record, reports the chief supervisor of fisheries.

City Era Of Culture Predicted

Victoria is on the verge of a large and new cultural era and could become world famous as an art centre, Colin Graham, Arts Centre director, told a Lions Club luncheon yesterday.

One of the guest speakers at the Empress Hotel luncheon, Mr. Graham said the "unexploited assets are almost limitless," and there was no reason, for example, why the city should not become a world focal point for northwest Indian art.

He added that Victoria, like Banff, could very easily become the site for a summer art school to which students would come from all over the continent and stay two months.

"Not only from a cultural point of view, but from an economic one, the city would obviously benefit," he said.

Turning more specifically to the function of the Victoria Arts Centre, Mr. Graham said it was a sort of "focal point or clearing house" for local art and a display centre for what has gone before.

ALLIED ARTS, TOO

It was called an "arts" centre because its officials were interested in all the "allied arts" such as pottery, textiles, furniture design and architecture.

To illustrate the trend toward amateur painting, Mr. Graham said many great and busy men like Churchill, Viscount Alexander and General Eisenhower used it as a means of relaxation to ease the tension of their work.

All young children, he said, "are in a sense born artists." To experts who took an unprejudiced view of their early attempts at painting, their work is an example of early "intuitive organization of color and form."

He said that at a recent class planned for 20 children, an "avalanche" of 150 interested youngsters proved quite a problem.

Freeman King, executive commissioner of Victoria Boy Scouts, gave a brief address to mark the occasion of the birthday of the late Lord Baden Powell, "one of the greatest men who ever lived."

HUGE GROWTH

Scouting, he said had grown from a small movement to a world-wide organization of 7,000,000 boys in every country in the world except those behind the Iron Curtain.

Violent Reactions Greet Hospital Plan

Recommendations of the B.C. hospital insurance inquiry board have produced wide and, in some cases, violent reactions throughout the province.

Biggest protest has come from officials of the Christian Science Church, whose 50,000 members will protest the recommendations they may be compelled to come under the scheme.

Under present B.C.H.I.S. regulations, members of this church are exempt because their teachings reject the principles of medical science.

A Vancouver report says certain business men there have vigorously opposed another recommendation which would make them supervise payment of premiums and keep a check on delinquents.

A third recommendation urging that per diem payments from B.C. municipalities be raised from 70 cents to $1 per patient has caused great concern among civic heads.

J. Lingen Wood, head of the Christian Science publication committee in B.C., claims the inquiry board "has obviously overlooked the inherent right of religious freedom in making such a recommendation."

The plan, he said, would "violate the teachings of the church," and a member would be charged for something he couldn't accept.

Referring to the plan involving businessmen, one such called the idea "totalitarian," and another said it would turn managers into "B.C.H.I.S. spies." The inquiry board has recommended that payroll deductions be dropped and that instead, employers see that all employees pay their premiums and report those who don't.

ANOTHER $35,000

Victoria civic officials estimated that the $1-a-day rate would cost the city another $35,000 a year. Last year's cost to the city was about $75,000, and under the new scheme it would jump to $110,000.

U.B.C.M. delegates in Vancouver Thursday immediately instructed the executive to protest the increase to the provincial cabinet.

J. H. Jackson, secretary of the Canadian Pacific Medical Association, Vancouver, said he has an open mind on another recommendation to bring C.P.R. and B.C. Telephone Co. employees, who are now exempt, into the scheme.

"It all depends on what sort of an offer is made," he said yesterday.

Another recommendation is that provincial and municipal licensing bureaus check up on delinquents by requiring persons seeking licenses to produce their hospital insurance registration cards.

R. H. Green, former chairman of the Greater Victoria School Board, felt that such a plan would still not "catch up with everybody."

J. M. Wood, Victoria car dealer, felt any method to bring in delinquents was needed badly.

Some government officials feel that protests are somewhat premature, as the recommendations have not yet reached the floor of the legislature.

Carelessness Costs Driver $35 Penalty

Leslie Fox, 239 Stormont, View Royal, was fined $35 in Oak Bay police court yesterday on a charge of careless driving.

A second charge of failing to remain at the scene of an accident was withdrawn at the request of acting prosecutor Lloyd McKenzie.

Fox was involved in an accident with an Oak Bay police car that was parked in the 500 block of Beach Drive on Feb. 5. Damage to the police vehicle was approximately $135, Police Chief Hugh Reston said.

Cost Figured By Esquimalt

A boost in the per diem hospital payments would cost Esquimalt approximately $3,500 yearly, Reeve A. C. Wurtele said yesterday.

The cost would mean addition of about one mill to the tax rate, he estimated yesterday.

The hospital insurance inquiry board recommended that payments be raised from 70 cents to $1 daily. Mr. Wurtele said his figure was based on the added 30 cents.

Property owners won't be too pleased if the recommendation is accepted, he said.

Mercy Statistics Stressed As V.O.N. Marks 50 Years

Statistics of mercy and service are being publicized by the half-century-old, nation-wide, Victorian Order of Nurses to "bring better public understanding of the work of this historic nursing service."

The order's 55th year of service is being marked by celebration of V.O.N. Week, starting this Sunday.

Only organization of its kind on this continent, the V.O.N. was founded in 1897 by Lady Aberdeen, wife of the then governor-general, despite opposition which termed the idea of visiting nurses "hare-brained nonsense."

That was in a time when Canada was still a largely agricultural nation, a last frontier. Population of the whole country was about equal to what Ontario is today, and Victoria was just a pebble on a west coast beach.

Some 53 years beyond the early—and fortunately unsuccessful—opposition, the "hare-brained nonsense" has somehow evolved to a nation-wide organization with a unique record of service.

First in Canada to provide a service of trained nurses for people of moderate means—or no means—the V.O.N. is still sticking to that basic principle today.

Last year 530 graduate registered nurses with the V.O.N.'s 108 branch offices made almost 1,000,000 visits to 135,180 ailing or convalescent patients in this country.

In Victoria, seven nurses paid 20,865 visits to 3,420 patients under the direction of city doctors. The list included 6,427 calls to homes with new babies, and 7,265 visits to care for patients with cancer and other long-term illnesses.

Under the direction of the Tuberculosis Clinic, 523 calls were made by V.O.N. nurses here to administer streptomycin to tuberculosis patients, and the trend to intramuscular therapy added hundreds of short visits to a busy program.

Particular emphasis is laid on this part of the work, a V.O.N. spokesman said, because the order's contribution of adequate home nursing is a particular help in time of hospital bed shortage.

About 14 per cent of the V.O.N.'s calls in Victoria were paid for in full—the rate is moderate—16 per cent were partly paid, insurance paid four per cent, and 65 per cent were free.

MONEY NEEDED

The large percentage of free calls points up the need for financial support of the V.O.N., although V.O.N. Week is not a fund-raising program, officials noted.

Local figures were not out of line with the national average, which showed 20 per cent of V.O.N. visits paid in full, 15 per cent partly, nine per cent by insurance, and 50 per cent free.

V.O.N. Week news releases said its nurses "distinguished by the smart blue uniform and the black medical bag" are trained to cope with all cases of sickness and accident.

They are graduate nurses with special training in home nursing. Many have taken an additional year's post-graduate training in public health.

The V.O.N. nurse offers the following services, releases said:

Instruction to the expectant mother and assistance after the baby is born (including instruction of the father in baby care).

Care of patients requiring general nursing service, special treatments, dressings, compresses or irrigations.

Daily visits to convalescent patients.

Part-time care of elderly, infirm, and patients with long-time illnesses.

PARENT CLASSES

Parentcraft classes in Victoria, a further duty undertaken by the V.O.N. jointly with government health departments, gave instruction to 49 prospective mothers and 15 fathers last year.

The local branch was financed through $1,600 from the province, $6,500 from the city of Victoria, $500 from Oak Bay, $200 from Esquimalt, a major $14,477 from the Community Chest and $8,386 in fees.

Nursing and office staff salaries (nurses are paid in line with the going provincial rate set by the nurses' association) took $24,512 of that total.

Officials of the order emphasized yesterday the organization was still expanding.

"It is our duty to organize a branch wherever one is needed," [illegible] ing until we are sure there are no communities desiring a branch."

A need for additional nurses is another factor being stressed.

But whatever the pace of expansion, officials said, the V.O.N. would keep constant an aim to make its nursing service available to all regardless of race, creed, color, or financial status.

SECRET CHAMBER

In ancient temples the "adytum" was the innermost room where only priests were allowed to enter.

City V.O.N. Branch To Meet Wednesday

ANNUAL general meeting of the Victoria Branch, Victorian Order of Nurses will be held next Wednesday, at 2 p.m., in Spencer House on Cook Street.

The meeting comes as the order celebrates national V.O.N. Week, which marks the 55th anniversary of the founding of the service.

Two Frigates Reach Port This Morning

The frigates Beacon Hill and Antigonish will reach Esquimalt at 11 a.m. today to complete a training cruise which started last Jan. 5 and took them to ports of South and Central America.

The warships covered some 11,000 miles, and were the first Canadian naval vessels to visit South America since the cruiser Uganda (now Quebec) circumnavigated that continent six years ago.

Reports already received from the ships mention the warm hospitality extended officers and men of the Canadian frigates. The return has meant a change from tropical shorts and sandals to heavy sweaters and greatcoats.

For two of the ships' personnel, today's return home is of special significance. Lt.-Cmdr. J. W. McDowall, commanding officer of the Beacon Hill, will meet his new baby daughter, PO. Raymond Graham can't wait to see his son—born three hours after his ship left Esquimalt last January.

Today's Pattern

B624

by Laura Wheeler

FOR BAZAAR SALES

Moneymakers for your bazaar are these crocheted dishcloths, sink and tub cloths. Use three or four colors. Quick, inexpensive, good pickup work for spare moments.

Use three or four colors to crochet these cloths. Pattern B624; directions for three designs.

Send thirty-five cents in coins (stamps cannot be accepted) for this pattern to the Laura Wheeler Pattern Department, The Victoria Colonist, 60 Front Street West, Toronto, Ont. Print plainly size, name, address, style number. The pattern will be mailed from Toronto and should reach you in two weeks or less.

Daily Astrology - - - - - - - -

By RITA DEL MAR

FOR SATURDAY, FEB. 23, 1952

Today's Quotation: "What is defeat? Nothing but education, nothing but the first step to something better."

Wendell Phillips.

Saturday for Everyone: Make progress in connection with the completion of tasks, the solution of problems; but steer clear of a tendency to complications in work, service or health matters.

Look for Your Birthdate and Birthsign Below:

March 21 to April 19 (Aries)—Be congenial; pay attention to what other say. Avoid tangles connected with sentiments.

April 20 to May 20 (Taurus)—Make progress with ambitions. Give work matters priority. Keep things on an even keel.

May 21 to June 20 (Gemini)—Listen to other folks; their words could lead to gains. Have no part of questionable ventures.

June 21 to July 22 (Cancer)—Exert energies, resourcefulness toward mutual or partnership pecuniary accomplishments. Overcome financial obstacles.

July 23 to Aug. 22 (Leo)—Take a back seat; allow others to express the initiative. Be considerate, tactful.

Aug. 23 to Sept. 22 (Virgo)—Make progress re work, service, shopping, necessities. Be alert re relationships, writings, news.

Sept. 23 to Oct. 22 (Libra)—Be wary of uncertain monetary proposals. Be in touch with those you are fondest of.

Oct. 23 to Nov. 21 (Scorpio)—Be wise in handling higher-ups, parental matters. Promote home, family, property interests.

Nov. 22 to Dec. 21 (Sagittarius)—Work to cement understandings; avoid misunderstandings. Keep busy; get things done.

Dec. 22 to Jan. 19 (Capricorn)—Eliminate possible sources of monetary involvements. Be sensible with funds to make progress today.

Jan. 20 to Feb. 18 (Aquarius)—Call on acquaintances who can give your projects a forward push. Postpone changes; shun opposition.

Feb. 19 to March 20 (Pisces)—Complete tasks and solve problems. Be conscientious re work, service, necessities.

Planning Ahead — Good for sociability, entertaining, etc.: Feb. 25, 29, March 3, 6, 14, 17.

(Released by Consolidated News Features, Inc.)

Columbia BEST SELLERS

BRINGING YOU GREAT ARTISTS AT THEIR BEST

78 RPM at $1.25

12014—Warsaw Concerto—Parts 1 and 2—London Symphony Orchestra.
12028—The Caliph of Baghdad—Overture—London Symphony Orchestra.
15199—Fanoni Overture—Weingartner cond.—The Vienna Philharmonic Orchestra.
[illegible]
35045—Stars in My Eyes—The Old Refrain—Andre Kostelanetz and Orchestra.
15160—Albert and the Lion—Jubilee Sovereign—Stanley Holloway (Monologue).
15175—There Ha Ponce a Foot—The Lion and Albert—Stanley Holloway (Monologue).
15045—I Belong to Glasgow—I'm 84 Today—Will Fyffe.

At $1.00

1901—Baby Doll—Hope—Doris Day with Paul Weston's Orchestra.
1899—Please, Mr. Sun—Broken Hearted—Johnnie Ray With the Four Lads.
1893—Wears Blue—I Made a Mistake and I'm Sorry—Ray Price.
1890—London by Night—April in Paris—Frank Sinatra.
1889—The White Rose—The Legend of the Dogwood Tree—Wilma Lee and Stoney Cooper.
1886—How Long Will It Take—Give Me More, More, More—Lefty Frizzell.
1883—Green Sleeves—Love Makes the World Go Round—Mitch Miller.
1858—Shrimp Boats—Love, Mystery and Adventure—Paul Weston and Orchestra.
1867—Sing You Sinners—Kiss You—Tony Bennett with Orchestra.
1860—Daddy—Bouquet of Roses—Swing and Sway With Sammy Kaye.
1844—Blue Velvet—Solitaire—Tony Bennett With Percy Faith's Orchestra.
1827—Down Yonder—Way Up In North Carolina—Champ Butler.
1810—While We're Young—Cold, Cold Heart—Tony Bennett With Percy Faith's Orchestra.
1798—That's Good, That's Bad—In the Cool, Cool, Cool of the Evening—Jo Stafford and Frankie Laine.
1765—Jezebel—Rose, Rose, I Love You—Frankie Laine with Norman Luboff Choir.
1772—Pretty Eyed Baby—That's the One for Me—Frankie Laine and Jo Stafford.
1583—Josephine—Harbor Lights—Ken Griffin at the Organ.
1481—Roses of Picardy—These Foolish Things—Freddy Gardner.

33⅓ RPM at $5.50

ML-4817—Schubert—Quintet in A Major for Piano and Strings ("The Trout"). Mieczyslaw Horszowski, Piano and Georges Moleux, Bass.
4284/5—Bach's Royal Instrument Vol. 1 and 2—E. Power Biggs, Organ.
4361—Music of Lecuona—String Time—Morton Gould and His Orchestra.
4233—Offenbach—Gaite Parisienne Ballet—Russian Music—Kurtz cond. the Philharmonic-Symphony Orchestra of New York.
4232—Tchaikovsky—Concerto in D Major, Isaac Stern, Violin with Philadelphia Orchestra.
4235—Schumann—Fantasia in C Major—Rudolf Firkusny, Piano.

At $4.00

ML-2181—Popular Concert by Lily Pons.
2180—Morton Gould Program—Morton Gould and His Orchestra.
2098—The Mormon Tabernacle Choir of Salt Lake City.
2094—Naughty Marietta—Nelson Eddy and Nadine Conner.
2036—The Music of Chopin—Andre Kostelanetz and His Orchestra.
2054—A Handel-Corelli Concert—The Philadelphia Orchestra.

At $3.00

CL-6038—Dinner Music—Wladimir Selinsky and His String Ensemble.
6075—Duchin Plays Tchaikovsky—Eddy Duchin, Piano with Vocal Group.
6157—Classic Jazz—Ted Lewis and His Band.
6078—Count Basie Dance Parade—Count Basie and His Orchestra.
6048—Benny Goodman Dance Parade—Benny Goodman and His Orchestra.
6076—Happy Holidays—Ray Noble and His Orchestra (A Musical Story).
6075—Piano Reflections—Claude Thornhill with Rhythm Acc.
6005—Rhumba With Curat—Xavier Cugat and Orchestra.
6007—For You Alone—Buddy Clark and Orchestra.
6006—Sentimental Journey—Les Brown and His Orchestra.
6009—All-Time Favorites—Harry James and His Orchestra.
6013—A Victor Borge Program—Victor Borge.

1130 Douglas

Fletchers FOR FUN!

G 0561

BOSTON BUTTER CHEWS

The boys in the kitchen decided that we were getting into a rut on Specials, so this Saturday a new chew goes on special . . . They're made with sugar, butter and flavored with true fruit flavors.

A change is nice once in a while.

49c lb.

Welch's CANDY SHOP

745 FORT ST. E 6422

NO CASH DOWN PAYMENT

When You Trade In Your Old Refrigerator on a

FRIGIDAIRE (Model A.O. 60)

FULL PRICE 345.75
TAX 10.37
TOTAL 356.12
MINIMUM TRADE-IN VALUE 118.75
YOUR DOWN PAYMENT BALANCE, 3.50 Per Week

MURPHY ELECTRIC

744 Yates G 1713

SPECIAL SALE!

DRYLAND SAWDUST

ALL HEAD RIG 100% FIR COARSE AND SCREENED SAWDUST BY BLOWER

By Blower, 2 Units $12.50
By Blower, 4 Units $24.00
By Bulk, 2 Units $8.00

Immediate Delivery—We Have Two Blowers at Your Service
We Guarantee to Supply You All Year Around

DHILLON FUEL

OFFICE: E 3811 EVES.: E 7852

CLASSIFIED ADS Don't COST—They PAY

Do HUMBER'S TELL MACY'S?

IT'S THE COVER that sells most chesterfield sets. With this in mind, we KNOW you'll be sold on what we've chosen for these suites. It's a new leaf pattern, in a high-grade, all-wool frieze in lovely rose-beige . . . lipstick red . . . lime green, and rose.

WHEN have you known anybody to WANT your old suite as part of the down payment on sale merchandise??

WE want it, and will give you a straightforward . . . honest deal, with YOU getting the edge . . . Come, see ours . . . we'll go see yours.

Comparison shopped $189.00
You save $20.00

Now $169.00

(Pay Gradually)

Do MACY'S TELL HUMBER'S?

This isn't just "run-of-the-mill" chrome . . . it's the finest QUALITY we have ever offered for so little money. The sturdy chairs have the highest grade plastic, and the tables have the newer matching Arborite inset in chrome trim all around. Choose from the most wanted colors . . . tables and chairs match . . . you'll LOVE 'EM.

EVEN at this little price, we STILL want your old kitchen klunk, and make an honest, outright offer of $10 for it. (MORE, if it's worth it). We don't make any dough, but we do it so often.

Comparison shopped $109.00

Now $89.00 $79.00
Less $10.00 for old

(Pay Gradually)

3 Stories—a Block-Long Warehouse Behind the New Federal Post Office

MAURICE, "BARLEY" AND BRUCE

"FROM WAREHOUSE TO YOUR HOUSE"

Marvene Suds

BILLOWY SUDS IN SECONDS

For Dishes, Glassware, Silks, Woollens and General Cleaning

Guaranteed by Good Housekeeping

1-LB. PACKAGE, EACH 17c

In Case Lots (24 to a case), per case $3.50

(Case Lots Delivered in Two-Mile Circle)

CAPITAL SUPPLY CO.

SURPLUS CENTRE 1501 GOV'T. G-2713

Your Dollar Spent Here BUILDS OUR COMMUNITY

YOUR INDEPENDENT DEALER

New for the Housewife . . .

LAMORENE

NOW AVAILABLE THROUGH YOUR

INDEPENDENT MAPLE LEAF DEALER

Scientifically tested LAMORENE is a proven cleaner that allows you to clean your rugs quickly, efficiently and at extremely low cost.

Amazing results are reported with LAMORENE and every housewife is eager to try this sensational new product. Contact your nearest Independent retailer displaying the green and gold maple leaf . . . he'll have the stock.

For Economy, Efficiency and Value IT'S LAMORENE

For Friendly, Personal Service Buy From Your Independent Maple Leaf Store

Quadra between Yates and View

HICKMAN TYE HARDWARE

Free Parking on View Street

SURPRISE SATURDAY!

DOUGLAS AT FISCARD
Hudson's Bay Company
INCORPORATED 2ND MAY 1670

Store Hours: 9 a.m. to 5 p.m. Wednesdays: 9 a.m. to 1 pm. E7111

No Prices Quoted Because We Are Confident That Every Value Will Be a Surprise . . . !

LOWER MAIN

SELF-SERVE FOODS

REG. 35c MEAT BALLS, 15-oz. tin ?
REG. 2 for 25c PORK AND BEANS, 15 oz. ?
REG. 42c LANCASHIRE HOT POT, 15 oz. ?
REG. 36c BLU-WHITE FLAKES, 3 boxes ?
REG. 15c BERRYLAND RED PLUMS, 15 oz. ?
REG. 43c BLACKBERRY JAM, 24-oz. jar ?
REG. 53c LOGANBERRY JAM, 24-oz. jar ?
REG. 52c RASPBERRY JAM, 24-oz. jar ?
REG. 63c ORANGE MARMALADE, 48 oz. ?
REG. 3 for 29c ROYAL PUDDINGS ?
REG. 2 for 23c GRAPEFRUIT JUICE, 20 oz. ?
REG. 1.09 MALKIN'S WHITE LABEL TEA, 1 lb. ?
REG. 1.19 ASSORTED SWEET BISCUITS, tin ?
REG. 49c LB. BOILING FOWL, Grade B ?
REG. 39c MARGENE, lb. ?
REG. 32c DOMESTIC SHORTENING, lb. ?
REG. 72c DEVON SIDE BACON, lb. ?

STREET FLOOR

NOTIONS

REG. 2.69 PLASTIC RAINCOATS ?
REG. 69c RUBBER GLOVES, pair ?
REG. 69c FOLDING COAT HANGERS ?
REG. 98c SCISSORS, pair ?
REG. 79c COTTON APRONS ?
REG. 49c HAT STANDS ?
WIRE HAIRBRUSHES, 36 only ?
REG. 8 for $1 PLASTIC-COVERED HANGERS ?
IRONING BOARD PAD AND COVER ?

ART NEEDLEWORK

REG. 48c 3-PLY WOOL, oz. ?
REG. 2.95-19.95 SEWING BASKETS, damaged ?
REG. 89c ANGORA WOOL, oz. ?
REG. 25c SAXONY WOOL, 3 colors only ?

DRESS ACCESSORIES

REG. 59c ARTIFICIAL FLOWERS ?
REG. 1.49 SCARVES ?
REG. 1.50 NECKWEAR ?
REG. 39c-1.49 ARTIFICIAL FLOWERS ?
REG. to 2.95 HANDBAGS ?

GLOVES AND HOSIERY

REG. 79c CHILDREN'S WOOLEN GLOVES ?
REG. 1.75 NYLON HOSIERY, pair ?
REG. 1.50 SUBS IN NYLON HOSIERY, pair ?

SILVERWARE

REG. 1.97 BON-BON DISHES ?
REG. 1.29 BON-BON DISHES ?

BOOKS AND STATIONERY

REG. 25c COLORING BOOKS ?
REG. 60c CHILDREN'S BOOKS ?
REG. $1, 2.50 BOXED STATIONERY ?
REG. 60c-$1 BOXED STATIONERY ?
REG. 69c BALL POINT PENS ?

WOMEN'S SHOES

REG. 4.95 WOMEN'S WEDGIE SLIPPERS, pair ?
REG. 10.95 WOMEN'S SHOES, pair ?
REG. 7.99 WOMEN'S SHOES, pair ?

MEN'S CLOTHING

REG. $25 MEN'S SPORT COATS ?
REG. 8.95 MEN'S, YOUNG MEN'S SLACKS ?
REG. 29.50 MEN'S SUITS ?

MEN'S FURNISHINGS

REG. 12.95 MEN'S SPORTS SHIRTS, subs ?
REG. 8.95 MEN'S SPORT SHIRTS, subs ?
REG. 6.50 MEN'S DRESS SHIRTS, subs ?
REG. 1.50-$2 MEN'S TIES, rayon mix ?
REG. 1.50-1.75 MEN'S ANKLE SOCKS, nylon subs ?
REG. 3.69 MEN'S BROADCLOTH PAJAMAS ?
REG. 2.79 MEN'S BROADCLOTH SHIRTS ?
REG. 79c MEN'S POPLIN TIES, striped ?
REG. 3.50 MEN'S T-SHIRTS, subs ?
REG. 4.95 MEN'S RAYON SPORT SHIRTS ?
REG. 2.50 MEN'S ANKLE SOCKS, wool. Pair ?
REG. 2.50 MEN'S SWEAT SHIRTS ?

BOYS' WEAR

REG. 6.95 BOYS' RAYON SLACKS ?
BOYS' CORDUROY JACKETS ?
REG. 2.95 BOYS' BLUE DENIM JEANS, pair ?
REG. 1.35 BOYS' T-SHIRTS ?
REG. 2.95 BOYS' SPORT SHIRTS ?
REG. 2.95 BOYS' SWEATERS ?

MEN'S AND BOYS' SHOES

REG. 4.50 MEN'S OPERA SLIPPERS, pair ?
REG. 9.95 MEN'S OXFORDS, pair ?
REG. 3.98 BOYS' SCHOOL SHOES, pair ?

STAPLES

REG. 69c LINEN TEA TOWELS, each ?
REG. 59c PLASTIC PLACE MATS ?
REG. 5.95 ESMOND COTTON BLANKETS, each ?
REG. 16.95 COTTON SHEETS, pair ?
REG. 57c to 2.75 BATH AND HAND TOWELS ?
REG. 47c FLANNELETTE MILL-ENDS, yard ?
REG. 5.95 BATH MAT SETS, chenille ?
REG. 7.95 COTTON SHEETS, plain hems. Pair ?

CHINA

REG. $1 GLASS FLOWER VASES ?
REG. 75c MINIATURE PIXIES ?
REG. 25c MINIATURE BUD VASES ?
REG. 19c ASH TRAYS ?
REG. 39.95 65-PIECE DINNER SETS ?
REG. $1 CREAMS AND SUGARS ?
REG. $15 CHIPPENDALE LUNCH SETS ?

DRUGS AND SUNDRIES

REG. 10c KOALA THROAT AIDS ?
REG. 15c SOAP ?
REG. 1.25 SHOWER SPRAYS ?
REG. 6.95 HEATING PADS ?
REG. 1.50 RAZOR BLADES ?
REG. 49c SHAVING MIRRORS ?
REG. 69c ATTACHMENT SETS ?
REG. 10c THROAT TABLETS, soothing ?

CANDIES

REG. 49c LB. CANDY KISSES ?
REG. 49c LB. BULLSEYES ?
REG. 49c LB. FRUIT JELLIES ?
REG. 49c LB. BUTTERSCOTCH ?

TOBACCOS

REG. $1 PIPES ?
REG. 1.50 PIPES ?
REG. $2 LIGHTERS ?
REG. 50c ASH TRAYS ?
REG. 19c CIGARETTE POUCHES ?

TOILETRIES

REG. 35c COMPLEXION BRUSHES ?
REG. $2 NAIL POLISH, LIPSTICK ?
REG. 75c FACE POWDER ?
REG. 79c DUSTING POWDER ?
REG. 69c COLOGNE ?
REG. 29c NAIL FILES, first quality steel ?
REG. 50c MANICURING IMPLEMENTS ?

SECOND FLOOR

WOMEN'S DRESSES

REG. $25-29.75 DRESSES, 12 to 20 ?
REG. 13.95 DRESSES, 12 to 20 ?
REG. 10.95 DRESSES, broken sizes ?

WOMEN'S COATS AND SUITS

REG. 22.50 RAINCOATS, 12 to 20 ?
REG. $35 COATS, 12 to 20 ?
REG. $35-39.75 SUITS, 12 to 20 ?
REG. $45-49.74 SUITS, 12 to 20 ?

SPORTSWEAR

REG. 3.98-4.98-5.95 SWEATERS, 14-20 ?
REG. 2.98-3.98 CREPE BLOUSES ?
REG. 5.98 SLACKS, 12-18 ?
REG. 5.98 STRIDES, 12-16 ?
REG. 5.98-7.95 SKIRTS, 12 to 20 ?
REG. 4.98 SKIRTS, samples, broken sizes ?
REG. 2.98-4.98 COTTON BLOUSES, for summer ?

JUNIOR APPAREL

REG. 9.95 JUNIOR DRESSES, 9-17 ?
REG. 14.95 JUNIOR DRESSES, 9-17 ?
REG. 17.95-19.95 JUNIOR DRESSES ?
REG. 19.95 JUNIOR FORMALS, 9-17 ?
REG. 29.95 JUNIOR FORMALS, 9-17 ?
REG. 28.75 QUILTED TEEN COATS ?
REG. 6.95 TARTAN SKIRTS, 12-16 ?
REG. 28.95 TEENER COATS, all wool ?
REG. 3.98 TAILORED SHIRTS, subs ?
REG. 1.59 ENGLISH COTTON T-SHIRTS ?

LINGERIE

REG. 3.98 CREPE SLIPS ?
REG. 7.95-8.95 NYLON TRICOT SLIPS ?
REG. 2.98 FLANNELETTE PAJAMAS ?
REG. 6.98 NYLON TRICOT GOWNS ?
REG. 3.50 WOOL VESTS ?
REG. 2.98 NYLON BRIEFS, pair ?
REG. 5.98-6.98 CREPE GOWNS, PAJAMAS ?

MILLINERY

REG. 7.95-16.95 VELOUR, FELT HATS ?

DRESS GOODS

REG. 98c-36-INCH SEERSUCKER, yard ?
REG. 1.49 PRINTED CREPE, yard ?
REG. 2.49 RAYON SUITINGS, yard ?
REG. 98c CHAMBRAY, yard ?
REG. 98c DOTTED SWISS, yard ?
REG. 1.59 45-INCH TAFFETA, yard ?
REG. 5.95 CHECK COATING, yard ?

CORSETS

REG. 2.98 LASTEX GIRDLES, small, medium, large ?
REG. 3.98 LASTEX GIRDLES, small, medium, large ?
REG. 5.50 BROCADE GIRDLES, 26-32 ?
REG. 11.50-$14 BROCADE CORSELETTES ?
REG. 2.25-2.95 GOTHIC BRAS, ?
REG. 1.50-1.75 BANDEAU BRAS, 32-38 ?
REG. 3.98 NYLON AND LASTEX GIRDLES ?

HOUSEDRESSES

REG. 4.98 SPUN RAYON DRESSES ?
REG. 2.98-3.98 COTTON PRINT DRESSES ?
REG. 9.95 BENGALINE HOUSECOATS, 14-20 ?
REG. 12.95 BENGALINE HOUSECOATS, 40-44 ?
REG. 2.98 CHENILLE BED JACKETS ?

FURS

REG. $229 to $249 KIDSKIN JACKETS, CAPES ?

CHILDREN'S WEAR

REG. 12.95-14.95 KIDDIES' WINTER COATS ?
REG. 2.49 BOYS' BLUE JEANS, pair ?
REG. 49c CHILDREN'S SOCKS, pair ?
REG. 4.50 CHILDREN'S BLAZERS ?
REG. 7.95 BOYS' TWEED JACKETS ?
REG. 10.95 BOYS' STATION WAGON COATS ?
REG. 1.98 BOYS' LONG-SLEEVE PULLOVERS ?
REG. 2.25 GIRLS' FLANNELETTE PAJAMAS, pair ?
REG. 49c GIRLS' COTTON BRIEFS, pair ?

GIRLS' WEAR

REG. 3.50 GIRLS' NAVY CARDIGANS ?
REG. 5.95 GIRLS' SKI SLACKS, pair ?
REG. 14.95 GIRLS' WINTER COATS ?
REG. 4.98 GIRLS' JACKETS ?
REG. 2.50 GIRLS' COTTON BLOUSES ?
REG. 1.98 GIRLS' PEASANT BLOUSES ?

THIRD FLOOR

HOUSEWARES

REG. 1.69 FRENCH FRYERS, 2-quart size ?
REG. 1.39 ALUMINUM DISHPANS ?
REG. 59c BABY CHAMBERS ?
REG. 59c METAL WASTE BASKETS ?
REG. 19c SALTS AND PEPPERS ?
REG. 2.25 METAL PICNIC BASKETS ?
REG. 69c CHAN WAX, 1-lb. size ?
REG. 1.95 O'CEDAR MOPS ?
REG. 2.65 18-INCH TOWEL BARS, chrome ?
REG. 1.39 VACUUM BOTTLES, quart size ?
REG. 1.89 ANGEL CAKE PANS ?
REG. 1.19 LUNCH TINS, grey enamel ?
REG. 1.79 WALL-TYPE CAN OPENERS ?
REG. 54.50 8-INCH TABLE SAW ?
REG. 11.50 STEEL TAPES ?
REG. 6.95 METALLIC TAPES ?
REG. 10c HACKSAW BLADES ?

MAJOR APPLIANCES

REG. 39.50 FLOOR POLISHER ?
REG. 199.50 APARTMENT-SIZE RANGE ?
REG. 189.50 ELECTRIC CLOTHES DRYER ?
REG. 79.95 PORTABLE ELECTRIC RADIO ?
REG. 17.50 78-RPM RECORD ALBUMS ?
REG. 11.25 78-RPM RECORD ALBUMS ?
REG. $10 78-RPM RECORD ALBUMS ?
REG. $7 78-RPM RECORD ALBUMS ?
REG. 5.50 78-RPM RECORD ALBUMS ?
REG. 189.50 RADIO PHONOGRAPHS ?

SPORTING GOODS AND TOYS

REG. 11.95 SUITCASES ?
REG. 89c GAME GUIDE PLUGS, FLATTIES ?
REG. 14.95 FEYRODS ?
REG. 15c ENGLISH HAND-TIED FLIES ?
REG. 4.50 METAL FLY BOXES ?
REG. 3.49 TOY IRONING BOARDS ?
REG. 4.98 FULLY-DRESSED DOLLS ?
REG. 8.75 TRUCKING TERMINAL ?
REG. 2.98 ALL-RUBBER DOLLS ?
REG. 21.95-34.95 PEDAL AUTOS ?

FOURTH FLOOR

FURNITURE

REG. 39.50 CHATTER CHAIRS ?
REG. $250 5-PIECE CHROME SUITES ?
REG. 49.50 ROYAL SLEEPER MATTRESSES ?
REG. 249.50 3-PIECE BEDROOM SUITES ?

FLOOR COVERINGS

REG. $45 4x7-FT. BEDROOM RUG, 1 only ?
REG. 9.95 27-INCH RUNNER CARPET ?
REG. $23 LOOPA TWIST RUG, 1 only ?
REG. 3.95 AXMINSTER, WILTON MATS ?
REG. 99.50 AXMINSTER RUGS, 2 only ?
REG. 12.95 AXMINSTER SCATTER RUGS ?
REG. 19.50 DELTON RUG, 1 only ?
REG. 1.95 RAMBOW CUSHIONS ?
REG. 16.75 CONGOLEUM RUGS, 2 only ?
REG. 9.95 AXMINSTER RUGS, 2x4 ft. ?

DRAPERIES

REG. 2.25 RAYON MARQUISETTE PANELS ?
REG. 3.50-3.95 PRINTED CRETONNE, yard ?
REG. 1.29 48-INCH DRAPERY LINING, yard ?
REG. 1.98 CARDBOARD VENETIAN BLINDS ?
REG. 1.79 GLAZED PRINTED CHINTZ ?
REG. 9.95 RUFFLED CURTAINS, ivory ?
REG. 98c RAYON MARQUISETTE, yard ?
REG. 9.50 PLASTIC SHOWER SETS ?
REG. 1.49 40-INCH RAYON DAMASK ?
REG. 18.95 TRILITE, with plastic shade ?
REG. 14.95 HOMESPUN DRAPERIES, 48x70-in. ?